Newport Daily News.

ESTABLISHED 1846. NEWPORT, R. I., MONDAY, AUGUST 17, 1896. PRICE TWO CENTS.

Howard & Co.

SMALL

Silver Novelties.

There ismore in our suits than materials and stitches, there is

STYLE--FIT--WEAR.

There is that in them that

SATISFIES YOU.

THERE IS MONEY IN THEM,

For you cannot match them elsewhere at our price.

W. C. LANGLEY & SON,
Merchant Tailors and Haberdashers,
174 THAMES STREET.

Mrs. M. W. Paxton,

115 Bellevue Avenue,

ART NEEDLEWORK.

Embroidered Crests, Initials and Monograms a Specialty.
Finished and Started Embroideries, Stamping and Materials.
COTILLION AND DINNER FAVORS.

115 BELLEVUE AVENUE, NEWPORT, R. I.
1113 G STREET, N. W., WASHINGTON, D. C.

White, Howard & Co.

Beg to inform their customers that they will not occupy parlors at the Ocean House this season, but

Will open at Newport in August,

With a Special Importation of very Elegant

GOWNS, WRAPS, ETC.,

DIRECT FROM PARIS.

Opening will be announced by card.

Cor. 34th St. and Madison Ave., New York.
1730 Michigan Ave., Chicago.

Japanese Fine Art.

AMANO & CO.,

150 Bellevue Avenue,
(Horgan's Block.)

Bronzes,
Cloisonne,
Potteries, etc.

Agents Yamanaka & Co., 20 W. 27th St., N. Y.

Old Colored Prints and Kakemonos a Specialty.

Udall & Ballou,

SILVERSMITHS,

King Block, 204 Bellevue Avenue.

Writing Paper, Dinner Cards, etc.

The Improved Natural Stone Water Filter.

A Good Investment.

Every dollar expended for pure water is an investment on which the interest is paid in good health

A. C. TITUS COMPANY
Sole Agents.

EV'RY MONTH FOR AUGUST.

Here. 10 CENTS. Here. A COPY

Ev'ry Month for August includes between its pretty colored covers the usual variety of matter which it is its custom to present. There are its usual quota of music selections, including a song, "Where Go the Boats?" of which the words are Robert Louis Stevenson's, set to music by Augusta Preston Bedell; "Apollinaris," a schottische, by Monroe H. Rosenfeld: "Heart Longings," nocturne, by Edouard Holst, and "If You'll Be a Good Little Girl," song and chorus, by Charles Graham, all of which are good. The short stories contained are of high merit from a short-story standpoint, and the editorial reflections which are featured in this magazine are equally interesting, with the added charm of moral vigor. The number has a fine typographical appearance, owing to the number of illustrations, which include photographs of leading men and women, beautiful paintings and decorative designs.—[Newport Daily News, August 1, 1896.

We have cleared our floor of every renting piano, and would like to continue the good work.

We have one high-grade piano, a Merrill, on which we will make special terms for a while. It will be worth your while to see us if you want a piano.

CRANDALL'S MUSIC STORE,
CANONICUS BUILDING.

KEEP YOUR EYE ON US.

It will pay you to notice our announcements. If you don't keep posted you may miss the very bargain you want most. This time it's MEN'S SUITS. We're cleaning them out to make room for our fall stock. If you ever expect to buy a suit, buy it now.

Men's regular	$ 8.00 suits now	$4.90
Men's regular	10.00 suits now	5.75
Men's regular	12.00 suits now	6.75
Men's regular	13.50 suits now	8.00
Men's regular	15.00 suits now	9.90
Men's regular	16.50 suits now	11.88
Men's regular	18.00 suits now	12.90

STAR CLOTHING CO., Cor. Thames and Mill Sts.

BRAGG AND BUCKNER.

Likely to be the Sound-Money Ticket Unless Carlisle is Named.

INDIANAPOLIS, Ind., August 17.—Chairman Pickens has completed the list of sound-money committeemen for this state, and has received letters from all the members appointed, saying that they will serve. Mr. Pickens notified the members to meet in this city tomorrow afternoon, when a definite policy will be decided upon. Letters and telegrams from members of state delegations, and from individuals in states where the delegates have not yet been chosen, to the hotel keepers of this city, indicate that the crowd at the coming national convention will be a large one, and that the hotel capacity will be severely tested. All told, nineteen states have engaged headquarters, the number of rooms for each ranging from three to twenty.

There is much speculation regarding the leader who will be chosen at the national convention. So far as Democrats have given expression to their views, they seem to be in a decided majority in favor of the nomination of John G. Carlisle for the first place on the ticket, for the reason that he is identified with the Democratic administration. Next to him, General Bragg of Wisconsin is the favorite, and if he is selected there is little doubt that General Buckner of Kentucky would be chosen for the second place.

UP THE HUDSON.

Bryan and His Party on Their Journey to Northern New York.

YONKERS, N. Y., August 17.—William J. Bryan laughed this morning when some one suggested that his title be changed to the "boy orator of the Hudson." The remark was apropos of the fact that Mr. Bryan made part of his northward journey today by means of the Hudson river day boat Albany. Mr. and Mrs. Bryan, Mr. Sewall and the members of Mr. Walker's family had an early breakfast at the Walker residence at Irvington. There was some uncertainty as to whether the Albany would stop at Irvington, and when it was learned from the steamboat company that the depth of water was not sufficient to permit the vessel to make a landing, Mr. Bryan, Mr. Sewall and the others of the party took a train to Yonkers to catch the Albany there. The train reached Yonkers at 9:35 o'clock, and Mr. and Mrs. Bryan and their friends went immediately to the Albany's landing. The vessel had arrived a few minutes before, and after good-byes to Mr. Sewall and Mr. Walker, the Democratic Presidential nominee and Mrs. Bryan started at 9:45 on their trip up the Hudson. They will go as far as Poughkeepsie, where the boat is due shortly after noon, and then take a New York Central train for upper Red Hook, Dutchess county, where Mr. and Mrs. Bryan are to visit their friends, the Ferrices. Mr. Sewall returned to New York.

POUGHKEEPSIE, N. Y., August 17.—Mr. Bryan arrived here at 1:20 o'clock this afternoon. Fully four hundred people were gathered on the wharf and a cheer was given as Mr. Bryan walked down the gang-plank. The crowd followed him the two blocks he and Mrs. Bryan walked to the Central Station, where the candidate was surrounded in the waiting room and finally forced out on the platform. Here, mounted on a truck, he made a little speech, the first since his appearance in Madison Square Garden. "We are going west soon," he said, "and I am not making any speeches just yet. I hope on my return that I shall be able to see you again, but I take this opportunity to say that I am much gratified to know of the interest you are taking in the campaign. From reading the New York papers one would suppose that there is no sentiment for free silver in this state but the great daily papers are not able to suppress the sentiments of the masses of the people (Cheers.) This is a campaign of the people.

AUGUST 11, 1896.

We have just opened six bales of

211 CHOICE DAGHESTAN RUGS.

Surely this is the best collection of these rugs we have imported; there are a great many golden yellow Prayer Rugs, quite a number Ivory White Hearth Rugs, number of rich Blue Sofa Rugs, several very mellow rugs. All of these rugs are in perfect order and very fine in texture. Rugs of this nature have been ordinarily sold from $18.00 to $30.00, but on account of the troubles in the East our agent has collected them at much below the usual prices; hence we have marked from

$14.00 to $20.00 only.

☞ They deserve immediate inspection.

KAZANJIAN & CO.,
Also importers of Japanese Goods and Furniture,
Kazanjian Building, 140, 142 and 144 Bellevue Avenue.

GRANDE MAISON de BLANC,
6 Boulevard des Capucines, PARIS.

Table and bed linens woven by hand on our own looms, handkerchiefs, curtains, blankets, etc., etc., etc.

TROUSSEAUX.

WE CAUTION our clients that we have NO HOUSE NOR AGENT IN AMERICA and beg of them to write us directly for their orders.

J. LOUVET & SES FILS,
Proprietaires.
O. BOYER, Manager.

Second Edition.

BY TELEGRAPH
TO THE UNITED PRESS.
SPECIAL WIRE TO THE NEWS.

TWO SEVERE STORMS.

Territory About Des Moines and St. Louis Swept for Miles.

NEW YORK, August 17.—A special from Des Moines, Iowa, under date of last night, says: Central Iowa, in a territory which includes fifty miles in every direction from this city, was swept by a terrific storm this evening. Wires are down and railroads are under water or washed out. The damage cannot yet be estimated. One and a half inches of rain fell in ten minutes in this city, and at other places the rainfall was even heavier. At Stuart, sixty miles west, a high wind blew trees down and did considerable damage to property. The Chicago, Milwaukee & St. Paul bridges across the Coon river at Dawson were carried out. The track is under water for miles, and there are numerous washouts, some of them half a mile long. Along the Chicago Great Western the conditions are even worse. A train from Kansas City came in last evening, after running more than six miles on a track that was submerged. The Wabash train from the south came in after the storm with a similar report. The water has washed away an immense amount of grain in stacks and shocks. There has been no report of loss of life. A cloudburst and wind storm are reported along the line of the Rock Island from Council Bluffs to this city. Most serious damage is at Dexter, Stuart and Earlham, and serious damage is reported at Dawson by floods in the Coon river.

ST. LOUIS, August 17.—The storm that raged for nearly two hours late Saturday night blew a perfect gale in St. Louis county, and was followed by a cloudburst that swept away dwellings, drowned cattle and paralyzed two railroads by washing away miles of track, culverts and trestles. The storm centre followed the river Des Peres valley from Merrimac Heights and eastward, concentrating its greatest force in the vicinity of Webster Grove, Bentwood, Maddensville, Bartoldo and Clayton, where the wind blew a hurricane, unroofing and destroying hundreds of trees, uprooting houses and barns, and doing other damage. The cloudburst that followed devastated a district a mile wide. The downpour was the heaviest ever seen in this section, and the high water mark is four inches above that registered on the occasion of the big tornado of May 27. The river Des Peres rose so suddenly and so rapidly that the occupants of many houses in Brentwood and along Shady avenue in Webster Grove found it impossible to escape and were compelled to seek safety in their attics and on their roofs.

NAVAL ACTIVITY.

Intention of the Authorities to Put Additional Ships in Commission.

NEW YORK, August 17.—A Washington despatch to the Herald says: Notwithstanding Secretary Herbert's action in ordering a board to make recommendations for creating a Naval Reserve, great doubt is entertained in naval circles that any of the vessels of the North Atlantic squadron will be put out of commission while a disturbed condition of affairs exists in Cuba. Instead of laying up ships in ordinary, it is the intention of the authorities to place additional vessels in commission. Monitor Puritan, which is to be completed this fall, will be at once ordered into active service. Cruiser Brooklyn upon the completion of her preliminary acceptance trial the latter part of this month will have her finishing touches placed upon her, and in October next will receive her officers and crew. The Brooklyn and Puritan when commissioned, will be attached to the North Atlantic squadron.

One of the most significant acts of the Navy Department is the repairing of the machinery of all the old single-turret monitors, with the exception of two, which required new boilers and for which no appropriation is available. These monitors have been distributed along the North Atlantic coast, and have been placed at ports where they could do valuable work in case defense were necessary.

The Carnegie Steel Company is pushing its work on the armor it is manufacturing for battleships Kearsarge and Kentucky. It has informed the Navy Department that it has all the casemate plates from ten to twelve inches in thickness, and the plates for the forward thirteen-inch barbettes, from fifteen to seventeen inches in thickness, ready for machining.

Chicago Labor Congress Declares Officially for Free Silver.

NEW YORK, August 17.—A special from Chicago says: The Chicago Labor Congress yesterday declared officially for silver. It adopted a resolution appointing a committee of three to request the heads of extensive business establishments to permit the congress to send speakers to discuss the money question with employes at stated hours.

Chicago Robbers Foiled.

CHICAGO, August 17.—Two robbers last night attempted to hold up the saloon of Andrew Dabowski, but the proprietor drew a pistol and a fusilade of shots ensued. One robber was wounded in the shoulder, and Dabowski was shot in the hand. Six customers were in the saloon at the time, but were kept covered by the bandits' revolvers. No booty was secured.

Vicunas, Eiderdowns, Diagonals, Crepes and Thibets for cutaways, frocks and evening dress.

Proper fabrics, reasonable prices, correct styles.

COMMERFORD,
TAILOR,
239 Thames Street.

Gauze Mosquito
CANOPIES,

For beds, will be sold for $1 each to close out. Former price $3.

E. W. Lawton's Carpet Rooms, over 204 Thames Street.
GUSTAVE HAMILTON.

Ye Studio.

Wm. Weiss & Co.

Portrait and View Photographers,
10 BATH ROAD.

Portraits, photographs and views unexcelled in artistic taste and finish in every process known to photography.

MOSCHCOWITZ BROS.,
(Formerly Moschcowitz & Russell) 9 W. 29th St., N. Y.

Ladies' Tailors,

have opened for the season at

65 PERRY STREET,

with a fine selection of

TAILOR MADE GOWNS.

NEW MODELS FOR

Yachting, Tennis, Golfing, Riding Habits and Bicycle Suits.

JOHN WELLS,

Old English, Irish and Scotch Silverware and Old Sheffield Plate.

6 TRAVERS BLOCK.

Just Opened.

A LARGE LINE OF

French Cretonnes,
Tapestries and
French Stripes

ALSO A FINE LINE OF

LACE NET CURTAINS,

Which to be appreciate should be seen.

GEO. E. VERNON & CO.,

91 John Street, Newport,

Running through to 54, 56 and 58 Levin Street.

The Largest Collection Ever Seen
—OF—
FINE OLD ENGLISH PLATED TEAKETTLES, WINE COOLERS, TRAYS, COASTERS, CANDLESTICKS AND CANDELABRA.

Fine Old Delft, English and French China, Silver and Cut Glass, Colonial, French, Old English and Dutch Carved Furniture.

—AT—

Burlingham's Art Rooms,

33 MILL STREET.

Catholic Pilgrimage to a Sacred Shrine.

ALBANY, N. Y., August 17.—More than five thousand people, mostly Catholics from Albany and Troy, made the pilgrimage yesterday to the shrine of Our Lady of Martyrs in Auriesville, the scene of the martyrdom of Fathers Jogues and Goupil in 1646. Thirty-five cars were necessary to carry the excursionists. Hundreds of persons gathered long before the hour for the departure of the train, many of them crippled and otherwise afflicted, firm in the belief that their trip would be the means of restoring them to health and strength.

Cheapest, Because the Best
GAIL BORDEN
EAGLE BRAND
CONDENSED MILK

Send for that little book, "Infant Health," great value to mothers. Sent free.

N. Y. Condensed Milk Co.
71 Hudson Street, New York

August Clearance Sale!

Our announcement can always be depended upon, and when we say to you that we are selling clothing at cost and less than cost of manufacture, it means a saving of at least 40 per cent.

We are manufacturers and wholesalers, as well as retailers, that's the secret.

August must clean up our stock of

Summer Clothing.

We expect no dull times this month.

Newport One Price Clothing Co.,

Leading Clothiers, Hatters and Furnishers,

208 Thames St. 208

O'Donovan,

37 West 36th St., New York

HAS OPENED PARLORS AT THE OCEAN HOUSE

WITH CHOICE ASSORTMENT OF

IMPORTED GOWNS AND NOVELTIES.

Mineral Waters,

Foreign and Domestic.

Sponges and all the Requisites for the Bath

AGENT FOR

Hudnut's Toilet Preparations.

POWELL'S DRUG STORE,

Cor. Thames and Pelham Streets.

The Bee Hive.

Good time to buy

SUMMER GOODS

As prices are extremely low.

$3 Figured Brilliantine Skirts for $2.39.

$3.75 Worsted Serge Skirts for $2.75.

12 dozen Fine Lawn Soft Shirt Waists, nice patterns with large bishop sleeves, sizes 34 to 42, formerly 75c., now only 45c.

10-4 heavy Cotton Summer Blankets for 58c.

New line of Embroidered Flannel at 50c. 65c., 69c. and 75c. a yard.

Chiffon Veiling, in white, cream, navy blue and brown, at popular prices.

Large variety cream and white fine Oriental Laces in entire new designs.

Large size Huck Towels, hemmed, assorted colored borders, for 14c.; value 19c.

Small lot of Ladies' Silk Vests, regular price 50c.; to close at 39c. each.

Ladies' Aprons, large sizes, made of fine lawn with satin stripes, 21c. and 25c. each.

Taffeta Ribbon, in all the leading shades and widths, at very low prices.

Choice line of embroidered and lace trimmed Handkerchiefs at 12½c. each.

Men's Grey Bathing Suits to close at 15c.

Ladies' Cotton Drawers with Hamburg trimming, only 25c. a pair.

☞ Store open Monday evenings.

This Morning's News.

CUTTING DOWN EXPENSES.

Military and Naval Officers Practicing Unusual Economy.

WASHINGTON, August 17.—Unusual economies seem to be exercised now by military and naval officials. Last week Assistant Secretary McAdoo of the navy remitted eleven months of the year's imprisonment which was imposed upon machinist Dunphy of ram Katahdin, dismissal to follow, on the ground that it was too expensive to keep him in prison that long.

General orders just issued by General Otis, in command of the Department of the Columbia, seemed to show that the same policy is to be followed in the army. Two soldiers were sentenced to dismissal following a year's imprisonment, for desertion. Reviewing the report of the court-martial, General Otis approves the sentence, after reducing the term of imprisonment six months. Similar remission of punishment is also made by General Forsyth, Department of California.

Orders from the same headquarters relating to the transfer of horses and mules from one post to another require the transfers to be made without cost for transportation.

The following order, dated August 10, has been issued by the President: "To the present schedule of punishments for enlisted men, established under act of Congress approved September 27, 1890, and announced in executive order of March 20, 1895, as promulgated in general orders No. 10, of 1895, from the headquarters of the army, is added: First class privates of engineers and ordnance may be reduced to second class privates of those corps, respectively, in all cases where for like offenses on the part of non-commissioned officers their reduction in grade is now authorized."

TORNADO AND DEATH.

Fifteen Persons Perished in Perry County, Ala.

MOBILE, Ala., August 17.—News of a fatal tornado that passed through Perry county Thursday was received here yesterday. About 3 o'clock in the afternoon it became very dark, the barometer began to fall, and a heavy rain descended. A terrific wind caused trees to be hurled high in the air, while the strongest houses were shaken from their foundations. Twelve negroes and three white men, names unknown, are known to be among the killed, and many others were injured. The list of dead may be greatly increased when news is received from other places in the county. The storm's path was through the interior of the county, which cannot be reached by wire. Hundreds of farmers lost their entire crops by the rain and wind.

TWO AERONAUTS KILLED.

Jacobs in Quincy, Ill., and Borsen in Dallas, Texas.

QUINCY, Ill., August 17.—Frank Jacobs of Cincinnati, a balloonist, made his 1005th and last ascension at Baldwin Park last evening. Jacobs and a local aeronaut, Ed Dudley, were to give a balloon and parachute race. Both balloons were cut loose together, and when 150 feet high Jacobs's balloon burst. Jacobs cut loose from it with his parachute, which failed to open, and the man shot downward at terrific speed. He struck the ground feet first and was picked up unconscious. He died half an hour later. Both legs were horribly mangled, and his neck and two ribs were broken. Jacobs's wife and child were among the spectators.

DALLAS, Tex., August 17.—Professor G. Borsen, a balloonist, was killed here yesterday when descending with his parachute. He dropped into the forks of a tree and his neck was broken.

McKinley Receives Encouraging News from Hanna.

CLEVELAND, Ohio, August 17.—The Republican Presidential candidate and the chief manager of his campaign had a long consultation yesterday, Major McKinley spending the entire day at Mr. Hanna's home on the lake shore. Mr. Hanna, now that he has heard from every state in the Union as to the exact condition of affairs, is highly elated over the prospect. This encouraging news put the major in the best of spirits, and in the afternoon Colonel Myron T. Herrick joined the conference. Mr. Hanna will leave for New York today, and Major McKinley will return to Canton.

General Wheeler of Alabama Defeated.

MONTGOMERY, Ala., August 17.—After having served seven terms in the national House of Representatives from the Eighth district of Alabama, General Joseph Wheeler, the famous Confederate cavalry commander, was defeated in his campaign at the primaries held in the various counties of the district Saturday. Returns received here show that William Richardson of Huntsville has carried the district and will be the Democratic nominee. General Wheeler and Mr. Richardson are both free-silver men, but the defeat of the former cavalry leader will remove from the House one of its most familiar members.

Li Hung Chang and Gladstone.

LONDON, August 17.—Li Hung Chang visited Mr. Gladstone Saturday at Hawarden Castle, and the two carried on quite a long conversation through the medium of an interpreter. The meeting took place in the drawing-room in the presence of Mr. Gladstone's family. In accordance with Chinese etiquette, Li Hung Chang propounded numerous questions, chiefly relating to public topics. In replying to one of the questions Mr. Gladstone advocated economy in public expenditures.

Mr. Gladstone presented copies of books written by him to his visitor, who expressed his gratification at the gift. Li Hung Chang and Mr. Gladstone were later photographed together. After leaving Hawarden Castle Li Hung Chang proceeded to Barrow.

RENOVATING CARPETS.

Fuller's earth is one of those things which no family should be without. When grease has been spilled upon the carpet, a paste of magnesia and fuller's earth in equal parts, mixed with boiling water, should be applied and let dry. When it is hard, brush the powder away, and the grease spot will have disappeared. Fuller's earth and benzine will remove stains from marble.

George W. Smalley, the famous American editor-author, has been granted a two months' holiday by his paper, the London Times, and has gone abroad on a special mission for the Ladies' Home Journal. He has engaged to prepare a short series of articles for that magazine, and is gathering the material for them in Europe. The work will necessitate his spending part of the summer in England, and the remainder in Germany.

EX-GOVERNOR CORNELL TALKS.

Pungent Open Letter to the Democratic Candidate.

Ex-Governor Alonzo B. Cornell of New York has written the following open letter to William Jennings Bryan:

"To the Hon. William Jennings Bryan of Nebraska: When you went to Chicago last month, and by your individual eloquence captured the national council of the great Democratic party and compelled it to award to you its Presidential nomination, you were hailed by many as the possible Messiah who could lead the people out of their present difficulties. Hosts of Democrats and Republicans, long dissatisfied with the internal conduct of their respective party organizations, prayed that it might be so, and they have awaited in patience and hope for a full presentation of your views and mode of relief.

The four million people residing within an hour's ride of our city hall were especially gratified that you decided to make your first deliberate expression in their midst, and that noble auditorium had been arranged for your convenience. The general desire for a full understanding of your ideas was shown by an eager assemblage far too great in numbers to be admitted within Madison Square Garden or any other inclosure in America. Those unable to gain admission are this morning presented with the full text of your speech by the daily press in admirable form, and thus all are today permitted to give it full consideration.

How great is our disappointment to find that your message of delivery is simply an ingeniously abbreviated presentation of the various arguments we have read in Congressional debates during the past twenty-five years. The only advantage you possess over the thread-worn arguments of Nevada Jones and Windy Stewart, with which tons of Senatorial reports have been weighted, is that you have made your dissertation somewhat briefer than theirs. You were born after Lincoln made his Cooper Institute speech; you were a babe in arms when secession fired its cannon upon Sumter. What good is it for you to tell us about what Jefferson or Jackson thought about the finances? They knew nothing about the financial condition and necessities of the American people of this generation.

The general merits or otherwise of bi-metallism or mono-metallism in the abstract are not the vital questions that afflict us today. What might have been properly considered in detail in the coinage act of 1873 or the resumption bill of 1875 is one thing, but what is wise to consider now, in view of present surroundings and conditions, is wholly different.

Hendrick Hudson was a successful navigator of the Hudson in 1609, and Robert Fulton had no difficulty in piloting his Clermont to Albany in 1807, but neither of them could be safely trusted to direct our peerless Adirondack of today. The sleepless vigilance of trained and competent navigators who understand the present secrets of navigation is required to safely conduct her through each nightly peril with her precious charge in perfect safety.

The present sufferings of our people are caused by events that have occurred within the past twenty years, and need to be treated from the present standpoint and wholly with reference to the future. We need a safe and smooth road from our existing wilderness of difficulties to a future of prosperity and consequent contentment.

Our ordinary currency is abundantly good for present purposes, and the only thing needed immediately is a condition of confidence in financial affairs that will set the mill wheels in motion and increase the employment of labor. Give us only that, and every other good thing will follow. Industry is the basis of our national prosperity, and nothing is more certain than that general prosperity of the people will promptly follow the generous employment of labor. These questions are governed by natural laws just as certain in their operation as those which cause day to follow night and sunshine to follow storm.

Your failure as a physician and healer of the public sore is your mistaken diagnosis of the disease. You have gone back of the present difficulty, and attempted to tell us how to make a better kind of a dollar. What the people need is to be permitted to earn more dollars, which are good enough for the present necessities. While you are contructing a new financial condition, the people will continue to suffer from lack of employment; and their present sufferings will be vastly increased. They want immediate relief, and that can best be accomplished by the most favorable opportunities to earn wages payable in our present form of money.

You quote the illustrious John Sherman in a Senatorial speech in 1869, when discussing the prospect of difficulties of resumption of specie payments by the United States, but you carefully avoid crediting him with his matchless achievement as Secretary of the Treasury, in accomplishing that resumption in 1879 without financial distress or economic disturbance. Were he today in charge of our national treasury, with an assurance of four years' service before him, our present financial embarrassments would be solved as quickly and smoothly as the graver difficulties of specie resumption were worked out by him.

My excuse for addressing you in this manner is the sincere belief that the approval of your views by the people at the approaching election would bring upon us the most serious calamity which it is now possible to apprehend. No foreign war could begin to do our country so much harm as the acceptance of your views by the electors of the United States.

Most respectfully,
ALONZO B. CORNELL.

New York, Aug. 13, 1896.

Ian Maclaren's new short story, the last he will write until after his American visit, has been secured by the Ladies' Home Journal, for publication in the October and November issues. It is called "The Minister of St. Bede's," and is said to be in the brightest and cleverest Maclarenesque vein. Besides its charm as a delightful romance, the story is said to be notable for the admirable character that the author has created for the chief personage—the minister of St. Bede's as the loyal lover of an humble Scotch lassie.

INSTRUCTION.

Private Pupils.

Charles A. Pitkin, Ph. D., of Thayer Academy, Braintree, Mass., will spend the summer here as usual with private pupils. To those desiring the services of a private tutor, for college or other work, he can furnish references to a very large number of summer residents. May be found or addressed at The Aquidneck.

LADY CONCERT PIANISTE.

Pupil of Prof. Leschetizky, just returned from Vienna, wishes to offer herself for private musicales and lessons. Highest references and press notices. Address A. L., care of Mrs. Brayton, 38 Pelham street.

Mrs. T. W. Freeborne,
(Organist Central Baptist Church.)
Piano Instruction and accompanying.
11 Lincoln street. 6 to 7 P. M.

Notice to Newport Pupils.

Edward Y. Mason (Organist and Musical director Baptist Temple, Fall River, Mass.) receives piano and organ pupils in Newport Mondays, Tuesdays and Wednesdays of each week.
—ACCOMPANIST.—
Newport Studio, 83 Spring Street.

MR. JOHN B. DIMAN,
(A. M., Harvard) will open a small
Boarding and Day School for Boys
In Newport, R. I., October 1, 1896. Preparation for any college or scientific school. For circular and references address 22 Catherine St., Newport, R. I.

Miss Sayer's School,
3 WHITFIELD COURT.
School year begins Sept. 14. Circulars on application.

THE MISSES TIMLOW, NUTLEY, N. J.
Cloverside, Boarding School for Girls,
Near New York. Refers to Bishop Starkey. Address Miss E. W. Timlow.

HARRY K. HOWARD,
Teacher of Violin and Cornet,
7 EXTENSION STREET.

Thorough French and English Home School. For twenty-one girls. No day scholars. French warranted to be spoken in two years. $300 a year. Established 1861. Never had a case of severe illness. Address, Mme. H. Clerc, 4314 4316 Walnut St. Phila.

PROF. LOURY LOUIS,
Organist and Musical Director St. Joseph's Church.
Teacher of Piano and Singing.
Italian method, studio, 131 Broadway. Hours 10 A. M. to 9 P. M.

F. M. SISSON,
Teacher of Penmanship and Bookkeeping
23 HOWARD STREET.

Alfred G. Langley, A. M.,
(Organist and Musical Director Central Congregational Church, Providence.)
PRIVATE TUTOR,
Piano Instruction and Accompanying.
1 School Street. Call from 1:30 to 3 P. M.

Carrie Doty Spooner
(Solo Soprano of New Old South Church, Worcester, Mass.)
INSTRUCTION IN SINGING.
10 Bay View Avenue.

BICYCLES.

GREAT
SALE OF WHEELS.
Good Second-hand Wheels, $25 and $35.

THE "NIANTIC,"
A new up-to-date '96 wheel, ladies' and gentlemen's, only $50.

Have you seen our bouquet holders for bicycles? Something entirely new and a great convenience on the road.

Wheels rented in Jamestown, and lessons given by competent lady teachers.

F. J. CLARKE, Agent,
40 Franklin Street.

Sidney B. Bowman Cycle Co.,
BELLEVUE AVE. and BATH ROAD.

Cleveland Bicycles, $100.
Crescents, $40, $50 and $75.
TO RENT,
New Tandems and Companion Bicycles.
Also instructors from the Michaux Cycle Club of New York.
Any kind of repair work promptly attended to.
C. W. PRICE, Manager.

Dayton Tandem
TO RENT.

BAILEY & NASON,
152 Thames Street.

We are prepared to clean, repair and store bicycles for any length of time at a nominal price.

Have You Seen
My line of Bicycles? The largest in the city, prices to suit all.
Instruction and Storage.
Repairing in all its branches.
SALESROOM AND WORKSHOP,
99 THAMES STREET,
Read's Block. Maroon Front.
GEO. W. SMITH.

LEONARD'S
Newport Steam Laundry
And Carpet Cleaning Works.
J. D. RICHARDSON, Agent, 308 Thames street.
Orders may also be left at Peckham & Manchester's 68 Broadway. Telephone connection.

BOOTS AND SHOES.

COOL SHOES
—FOR—
WARM FEET
Is what you want in this warm weather. You can get them at the
PILOT SHOE STORE,
211 THAMES STREET, DAILY NEWS BUILDING.

Attention, N. Y. Y. C.
You can buy all kinds of Yachting Shoes at
The T. Mumford Seabury Co.,
214 THAMES STREET.

Wanted!
1000 Pairs of Feet
to wear our comfortable summer footwear

Ladies' Comfort Shoes.
Easy Shoes for Men.

No breaking in; no strain on nerve, temper or pocketbook.

TRY THE
STANDARD SCHOOL SHOES
For boys and boys—the kind that wears.

Special prices on Men's
Russia Calf Shoes,
To close out balance of our summer stock.

THE NEW
Standard Shoe Store,
140 THAMES STREET.

The Big Fete
Was a grand success. Now we propose, for the balance of the season, to give our special attention to
FEET, Little and Big.
We will take on some entire new lines in the fall. Our present stock of fine shoes we will sell at greatly reduced prices. Our goods are first-class and prices way down.
—AT—
J. M. SWAN'S,
200 Thames Street.

THE WELSBACH
Incandescent Gas Light.
AGENTS.
LYNCH & SULLIVAN,
11 Mill Street.

Spencer No. 2, Nut
Nice, large and fine burning.
A very cheap fuel.

Gardiner B. Reynolds & Co.

TRUNKS,
Traveling Bags, Suit Cases, Pocketbooks, Trunk Straps, etc., etc.
REPAIRING.
HENRY BIESEL & SONS,
254 & 258 Thames St.
21 Beach Row, - - - Narragansett Pier.

GROCERIES.

ESTABLISHED 1814.
A New Cracker,
Opera Wafer.
Just received, our own importation,
SPANISH QUEEN, LUCCA AND CRESCENT OLIVES.
Artichaut Fonds.
Stuffed Weisbaden, French and California Prunes, in jars, cases and tins.
C. SHERMAN & CO.,
Tea Merchants,
243 & 245 Thames Street.

ARRIVED TODAY,
A CARLOAD OF
Jones & Company's Hungarian O. O. Flour.
Having handled this flour largely for the last 12 years, I can freely recommend it to all as equal in quality to any flour in the world. Price today
$4.25 a barrel.
Delivered at residence anywhere in Newport and Jamestown without extra charge. Delivery wagon leaves my store for Jamestown every morning at 9:30.

DIAMOND CREAMERY BUTTER,
In 5 and 10-lb. tubs.

JAMES A. EDDY,
250 THAMES STREET,
Cash Grocery and Market.

ESTABLISHED MAY 1, 1846.
Apollinaris Water.
Per case, quarts, $7.50
Per case, pints, 11.00
PELEG BRYER & SON,
25 & 27 Broadway.

JAMESTOWN PEOPLE
BUY OF
John E. Watson, - Grocer.
SHARPLESS BUTTER.
DIAMOND CREAMERY BUTTER in 5 lb. tubs and in 1 lb. packages.
C. C. GINGER ALE.
ARETHUSIA GINGER ALE.
SARSAPARILLA.
Goods delivered at all times of day.

Arctic Ice Co.,
WHOLESALE AND RETAIL DEALERS IN NATURAL AND ARTIFICIAL ICE.
This company is prepared to furnish ice of the best quality and in any quantity desired.
Prompt attention and delivery by experienced drivers. Telephone connection.
OFFICE, COMMERCIAL WHARF.
JOHN H. GREENE, Supt.

Lobsters, Clams, and Fish in Its Season
—AT—
WILLIAMSON'S,
208 Thames Street.

GROCERIES.

Choice New Smoked Salmon.
PECKHAM & MANCHESTER
68 BROADWAY.

CUT PRICES.
Choice Jersey Mar'w Squash at 5c. a can.
Maine Sugar Corn, 7c. a can; 75c. a dozen.
Fancy N. Y. State Apples, gallon cans, 20c. each.
California Golden Apricots, full regular size, two cans for 25c.
California White Cherries, 20c. a can.
Choice California Yellow Peaches, two cans for 25c.
Delicious York State Bartlett Pears, two cans for 25c.
Armour's Potted Ham and Tongue (for sandwiches) only 5c. a can.
Armour's Pressed Corned Beef, 2-lb. cans, 17c.
Armour's Lunch Tongue, 1 lb. cans, 25c.
Armour's Soups, all kinds, 23c. a can.
Hires', Knapps' and Williams Root Beer Extracts, 15c. a bottle.
—AT—
The Boston Grocery,
SMITH'S BUILDING, BROADWAY.
O. F. WILCOX, Prop'r.

D. E. YOUNG'S,
130 Thames Street.

COMPARE THESE PRICES WITH WHAT YOU ARE PAYING.

Porter House Steak,	18c	Veal Cutlets,	20c
Short Steak,	15c	Veal Chops,	15c
Sirloin Steak,	15c	Veal Forequarters,	08c
Round Steak,	11c	Veal Hind,	18c
First Cut for Roast,	18c	Honeycomb Tripe,	05c
Second Cut for Roast,	18c	Liver,	05c
Third Cut for Roast,	14c	Hams, smoked,	11c
Others for	10c	Shoulders,	08c
Others for	04c	Bacon,	11c
Legs of Mutton,	10c	Sausage,	09c
Chops Mutton,	12c	Frankfurts,	10c
Forequarters Mutton,	06c	Salt Pork,	09c
Roast Pork,	08c	Fowls,	16c
Chops Pork,	10c		

Granulated Sugar, 18 pounds for $1.
Good Tomatoes, 7c. a can; 75c. a dozen.
White Beans, 6c. a quart, 6 quarts for 25c.
These prices are for first-class goods.

ASPHALT.
For cellar bottoms, stalls, gutters, roofing, sidewalks and drives, it has no equal. Price $1 and $1.50 per square yard.
The Newport Concrete Co., 9 Oak Street.
WM. SHEPLEY. JOHN BRISTOW.

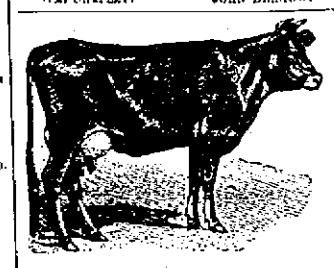

MIDLAND FARM
(South Portsmouth)
CREAM.
Purified, Separator Cream.
FOR SALE BY
JOHN BLUCK & CO.,
193 Bellevue Avenue.

ESTABLISHED 1847.
Peter Faerber,
24 Bath Road.
Manufacturer of High Grade
CARBONATED BEVERAGES
—AND—
All Kinds of Mineral Waters.
All goods are manufactured from distilled water. Orders left at Geo. Stanhope's store, 273 Thames street, will also receive prompt attention.

PRINTING AT DAILY NEWS JOB OFFICE.

BEATEN BY CARTERS.

Unfair Decisions by the Umpire Lost the Game to Newport.

The Newports went to Franklin, Mass., and played the Carters Saturday. Woodcock was in the box for the latter, and had another good day, holding down the Newport batters well. The Carters, however, could do nothing with Ashe, and the score stood 5 to 2 in Newport's favor at the close of the sixth inning. The umpire was then brought prominently forward, and in the next two innings gave the game to the Carters on rank decisions, giving men bases on balls and allowing bases when the batsmen intentionally put themselves in front of the ball, and in other ways doing whatever he was asked to do to give the victory to the home team. The score is as follows:

CARTERS.

	A.B.	R.	1B.	T.B.	P.O.	A.	E.
Sherman, r. f.	4	1	0	0	2	1	0
Woodcock, p.	4	1	1	1	0	4	0
Weeks, 1b.	3	2	1	1	11	0	1
Dinsmore, s. s.	3	2	3	3	2	3	2
Brown, 2b.	4	1	2	2	5	2	1
Slade, l. f.	4	1	3	5	1	0	0
Supple, 3b.	2	0	0	0	2	6	0
Mahan, c.	4	0	0	0	4	2	0
Foster, c. f.	3	0	0	0	0	0	0
	29	8	10	13	27	18	4

NEWPORTS.

	A.B.	R.	1B.	T.B.	P.O.	A.	E.
Gilbert, c. f.	4	1	2	2	2	1	0
Grant, r. f.	4	2	1	1	1	0	0
Cotter, 1b.	3	2	0	0	7	0	0
Buckley, l. f.	4	0	1	1	4	0	0
O'Connell, 2b.	4	0	1	1	0	2	0
Chapman, c.	3	0	1	1	3	0	0
France, s. s.	2	0	1	1	1	1	0
Dinsmore, 3b.	4	0	0	0	1	3	2
Ashe, p.	4	0	0	0	0	2	1
	32	5	7	7	24	9	3

Innings	1	2	3	4	5	6	7	8	9
Carters	0	2	0	0	0	0	3	3	x—8
Newports	2	0	1	0	2	0	0	0	0—5

Hits on balls—By Woodcock, 1; by Ashe, 7. Double plays—Mahan, Brown and Weeks; Dinsmore and Cotter. Umpire—Chapman.

NOTES.

Today and tomorrow the Fitchburg, Mass., team will play here. It comes from a lively place, and has a good record.

There is some talk of the Newports abandoning their proposed trip to New Jersey, and instead putting in the time in the New England league cities, where the disbanding of Lewiston has left a void that the other clubs would like to see filled. The cost of transportation would be very much less, and the team would have a better time than they would probably in New Jersey. Wednesday the Newports will play at New Bedford, where on the same day there is a big firemen's rally.

Pitcher Klobedanz of the Fall Rivers, who joins Boston today, won 28 games out of 37 last year. This year he has won 26 out of 32, and of these he won 14 in succession, and in a stretch of 18 games he won 17. In his last 11 games he struck out 63 men. His batting average this year is .306, with a total of .617. His fielding percentage is .923.

The Providence Journal says: What effect the disbandment of the Lewistons will have on the New England league is hard to determine just at present. It looks as if the Portlands will withdraw now that their rivals are out. Should this happen it is hardly likely that the clubs of the western district will care to make another trip down Maine with two breaks in the schedule. If Portland remains in the field an effort will be made to have Newport fill the vacancy, and the schedule will be rearranged and played out. There will be a meeting of the managers of the different clubs of the league within a day or two to talk matters over.

DEATHS IN JULY.

The total number of deaths in Newport in July, as reported to the board of health, was 32, which in a population of 21,537 is equivalent for the month to an annual death rate of 17.67 in each thousand inhabitants. The record for the corresponding month in four preceding years is as follows: July, 1892, 45; July, 1893, 33; July, 1894, 36; July, 1895, 29.

The deaths were due to seventeen different causes, six being from cholera infantum, five from cerebral meningitis, four from pulmonalis phthisis, three from chronic parenchymatous nephritis, two from cholera morbus and one each from apoplexy, chronic asthma, diarrhea, acute gastritis, fatty degeneration of the heart, organic disease of the heart, jaundice, marasmus, measles, chronic meningitis, chronic nephritis and lead poisoning.

Of the decedents, twenty were males and twelve females; thirty white and two colored; sixteen single, nine married and four widowed. Twelve were under one year old, one between one year and five years, two between five and twenty years, three between twenty and forty, eight between forty and sixty, four between sixty and eighty, and two over eighty years. The oldest was 90 years and 1 month, and the average age was 34 years, 5 months and sixty days. Seventeen were natives of Newport, two of Rhode Island outside the city, three of other states, and ten of other countries. The deaths occurred in various localities as follows: First ward, 7; Second ward, 7; Third ward, 3, Fourth ward, 4; Fifth ward, 4; Newport Hospital, 7.

PROPOSED NEW RAILROAD TO NARRAGANSETT PIER.

Within a few days the project of a new road to Narragansett Pier has been revived, and it is said that capitalists intend to invest money in the development of the shore between Wickford and the Pier. Surveys are being made, but of course it does not follow that the marking out of a route is positive proof that the road will be built. The Sea View Railroad Company, which was chartered several years ago, went to the expense of surveying a line along the West passage. The work was done under the direction of the engineers of the New York, Providence & Boston railroad, which, with the Newport & Wickford line, was credited with giving the enterprise substantial encouragement. The Sea View road, however, exists only on paper. Those who thought that it would not pay had not the courage of their convictions, and the attractive shore country north of the Pier is still without transportation facilities.

Notwithstanding the collapse of the Sea View railroad, it is believed that money can be made by connecting Wickford and the Pier by an electric line. Several miles of shore property, the most of which is well elevated, are put on the market, and proper restrictions will insure a good class of buyers. Westquage Beach, some four miles north of the Pier, has excellent bathing facilities. Bonnet Point, where one of the large Sound steamers was wrecked, is one of the most attractive localities on the New England coast. But for inaccessibility, Bonnet Point and Westquage Beach would have been noted summer resorts years ago. About all this pleasing shore country is pasture land. There are no unsightly buildings to be removed; there is nothing to prevent its being transformed into sites for hotels and summer homes not inferior to those at the Pier if means for reaching it can be provided.

An electric road will stimulate land sales and in time a considerable traffic from permanent residents can be expected. There is little doubt that the West passage route to the Pier will divert part of the traffic of the Narragansett Pier railroad, which connects with the Stonington division at Kingston, and, perhaps, this consideration has led to the survey that is exciting so much comment in the south county.

It is said that the Consolidated road is backing the Wickford extension. This statement has not been verified, but it is known that the Consolidated since it secured the New York, Providence & Boston has cast anxious glances at the little road which gets half a dollar for a ride of about eight miles. The owners of the Pier road when asked for a price replied that it was not for sale, and inquired how much the owners of the Consolidated would take for their property. Since then there has been no talk of making the Pier road a part of the Consolidated system.

Few who know the disposition of the management of the Consolidated believe that the existence of a connecting road to so well-known a place as Narragansett Pier over will be acquiesced in. It will be strange if there is a departure in this state from the policy of reaching for every inch of rail in sight. Electric roads have been bought outright in Connecticut, and in Providence there are pretty strong indications that the owners of the Union Railroad Company and the Consolidated are good friends, and a report that the traction company is controlled by the Consolidated never has been denied.

That the Consolidated, if unable to buy the Pier road, will oppose the construction of a second line to the Pier is not credited. The Consolidated may not appear as a principal in the new scheme, but men friendly to the big Connecticut corporation may invest in a competing line, and the road offering the better facilities and lower fares will be pretty certain to have the business from Providence and the towns north of Kingston.

The feeling in Providence toward the new road is very friendly, and many are hoping that the time when electrics will be run from this city to the Pier is not far distant. Electricity is much better than steam for pleasure traffic and frequent service, and reasonable fares to the Pier doubtless will be appreciated by thousands who are not familiar with the coast of southern Rhode Island.—[Providence Journal.

VAQUERO'S VICTORY.

She Won the Van Winkle Cup at Bristol Saturday.

The 30-footers journeyed to Bristol Saturday, to race for a very handsome silver cup offered by Mr. A. S. Van Winkle of that town, owner of the Esperanza. The little craft arrived in Bristol harbor all right, and at the regular hour were ready to race twice over the course, which was from Bristol to a mark near the Coal Mines, thence to the north end of Prudence, thence north toward Bristol, and back to the start; distance, eighteen miles. The wind was so light that the boats were stopped at the end of the first round, it being evident that it would be dark before they could finish the course. The summary follows, the start being made at 2:31:

	Finish.	Time.
Vaquero III	4:27:00	1:56:00
Hera	4:28:40	1:57:09
Mimine	4:28:35	1:57:35
Asahi	4:33:33	2:07:33
Esperanza	4:41:58	2:10:58
Carolina	4:43:53	2:12:53
Wa Wa	4:44:45	2:13:45
Puck	Did not finish.	

The Vaquero III, sailed by her owner, Mr. H. B. Duryea, accordingly took the cup, with the Hera, sailed by Mr. R. N. Ellis, second. The amateur skippers again led the professionals over the course. Mr. Thayer's Asahi must have struck a dead calm, as she was quite a way in the rear, a position not usual for her.

The thirties have a full week's work laid out for them this week. Today they sail for a handsome cup offered by Mr. Gerald Paget, owner of the Rosemary; tomorrow the three cups offered by Mrs. H. B. Duryea, which have attracted much attention in Howard & Co's window, will be competed for; Wednesday, Mrs. E. D. Morgan's cup will be the prize; for Thursday, Mr. Harry P. Whitney, owner of the Dorothy II, has put up a cup, and Saturday the fleet will journey to the Rhode Island Yacht Club's house at Potter's cove and race for a cup offered by Mr. Banigan.

LOCAL BRIEFS.

—Dr. F. H. Rankin sprained his ankle a few days ago.

—Rev. E. C. Bass, D. D., and Mrs. Bass are at Plymouth, N. H.

—Schooner yachts Comanche, Alga and Avenel have arrived.

—Mr. H. H. Harjes, a New York banker, is registered at the Casino.

—Mrs. William Astor will have a large dinner tonight at "Beechwood."

—General Horace Porter of New York has been spending a few days here.

—The attendance at the Casino concert last night was the largest of the season.

—Hon. Chauncey M. Depew and Hon. Perry Belmont went to New York last night.

—Rev. and Mrs. J. H. MacDonald will go to Martha's Vineyard tomorrow, for a few weeks.

—Mrs. Kate Connery has returned from Boston, where she has been spending a few months.

—Mr. and Mrs. Fred W. Vanderbilt have gone to New York on board their steam yacht Conqueror.

—Miss Louise Leary of New York is guest of her aunt, Miss Leary, at the Lawrence cottage, Mill street.

—Father Coyle of St. Joseph's Church is in Taunton today, attending the funeral of the late Father Sheridan.

—Mr. R. J. Preston and family of New York have arrived and rented cottage No. 4, connected with the New Ocean Hotel.

—Simeon Hazard has rented for the Misses Schneider the lower half of their house on Pleasant street to Mr. George W. Smith.

—Mr. and Mrs. Henry T. Sloane of New York are at the Carey villa, where they have Mr. and Mrs. John Sloane as their guests.

—Among the recent arrivals at The Aquidneck are William Ambertson, Thomas Rogers, Alfred J. Walker, Benjamin Kerr, Mrs. H. K. Whitner and S. P. Duggan of New York; Mrs. C. C. Walden of Savannah, Mr. and Mrs. Clarence Griggs and Mr. and Mrs. John F. Nash of Ottawa, and Mark A. Torrey and wife and Mr. and Mrs. A. Van Horne of Chicago.

A LITTLE SWEETHEART.

I've a little sweetheart, and she's frolicsome and queer;
Comes and asks for kisses every sweet day in the year:
Twines her arms around me; sways me to and fro:
But hers is love that found me years and years ago!

I've a little sweetheart, sang in all my rhymes:
One who says she loves me "a hundred million times!"
One whose hands have crowned me where sweetest roses grow:
But hers is love that found me years and years ago!

I've a little sweetheart—loveliest of girls!
Kisses for her red lips and kisses for her curls!
With her dear arms round me, all of joy I know;
But hers is love that found me years and years ago!

—[F. L. Staunton, in Chicago Times-Herald.

FANCIES.

If woman in her hours of ease
Is coy, uncertain, hard to please,
'Tis well for every Adam's son
That woman's work is never done.

—[Truth.

It is an excellent thing to be able to sing well, and the next best thing is to know you can't.—[Puck.

Don't try to be too amusing when you go out; let other people have some fun, as well as yourself.—[Truth.

Canvasser—We offer, with our wheel, special inducements to beginners.

Jones—Have you built a hospital for them?—[Puck.

May—Chollie can't get anything through his head.

Pamela—How strange! There is plenty of room.—[Brooklyn Life.

Tillinghast—Wasn't Miss Elder born in 1858?

Gildersleeve—She was, and for several years before that date, too.—[Harper's Bazar.

Hargreaves—I had an uncle who knew a week before the exact day and hour he was to die.

Ferry—Who told him, the sheriff?—[Cincinnati Enquirer.

Chappy—Ma told me to call here and ask you if you couldn't give me something for my head.

Doctor Blunt—You run home and tell your ma I wouldn't take it as a gift.—[Harper's Bazar.

"Can I get anything on this watch?" asked the society burglar, as he presented a stolen chronometer at the sign of the Three Balls.

"About four years, I should think," replied the detective, who had been waiting for the missing goods to turn up.—[Tit-Bits.

Visitor—I'd like to get you to take the agency for our anti-tobacco preparation. It is warranted to cure the taste for tobacco in every form.

Dealer—But my business is to sell tobacco in every form. Can't you see this is a cigar store?

Visitor—Exactly! You come in contact with the very people who need our specific.—[Puck.

PERSONALS.

....Princess Helene, the duchess of Sparta's baby, is Queen Victoria's twenty-second great-grandchild.

....The Duke of Wellington is dangerously ill with dropsy. He is fifty years of age and has no children, his heir being his brother.

....The name of China's great man is properly written "Li Hung-chang," as by Chinese custom the surname, which in this case is Li, comes first. The syllables "Hung" and "Chang" belong together, and constitute the given name.

....Queen Margherita of Italy is living very quietly at the castle at Monza. It is stated that Her Majesty is engaged in writing a drama, which will be played at one of the important Italian theatres in the autumn, naturally under a pseudonym.

....Prince Max, the nephew of King Albert of Saxony who was recently consecrated to the Roman Catholic priesthood, after officially renouncing his right to the succession as a prince of the royal house, will begin his ecclesiastical career in England.

....Stephen Tebbetts of Harrison, Me., who was ninety-nine years old last week, has been a sailor, diver, cooper, shoemaker, song writer, musician and farmer, and during the present summer he has done most of the work in his large and beautiful garden.

....Lieutenant A. P. Niblack, U. S. N., has been detailed for duty as naval attache of the United States embassies and legations at Rome, Berlin and Vienna, to succeed Lieutenant C. E. Vreeland, who, having held that place for the last three years, is now eligible for other duty.

....Li Hung Chang has the rank of ambassador, but bears letters of introduction only to the several courts he is visiting, without any special mission. As to the viceroy's name, it may be worth while to state again that the Chinese—reversing our custom in this, as in so many other respects—put the surname first, and following it come what are usually titles or descriptive adjectives. In Li's case, "Hung Chang" means "grand secretary." In the days of the Taeping rebellion he was known familiarly as Li Futai—Futai meaning "governor" of the province of Kiangsu, which was then his rank. Sometimes he is spoken of as Li Han-lin, in reference to his membership in the Han-lin College, which comprises the cream of Chinese literary talent and rank.

McClure's Magazine for September will contain the first report ever published of Abraham Lincoln's famous "Lost Speech," delivered at Bloomington, before the first Republican state convention held in Illinois. "I never witnessed such a scene before or since," says Joseph Medill, editor of the Chicago Tribune, who was a member of the convention and writes an introduction to the report of the speech, describing the occasion.

The hair, when not properly cared for, loses its lustre, becomes crisp, harsh and dry, and falls out freely with every combing. To prevent this, the best dressing in the market is Ayer's Hair Vigor. It imparts that silky gloss so essential to perfect beauty.

SCRATCH AND SCREAM

My baby broke out with a rash. He would scratch and scream. It would take two to hold him, and one to put medicine on him. We had to hold him sometimes an hour before we could get him quieted down. All said that they never saw such a face or body on any baby as on him. I had to tie his hands tight in a cloth, night and day, for five months. My sister had used CUTICURA, and I began to use it. *After only one application, he lay down and slept* as he had not for a month, poor little fellow. He has not a scar on him now, and is as fair and his flesh is as soft as any baby. While he had this disease I had to cut the sleeves out of his clothes, and put gauze underwear on him to keep him cool. I had to keep pieces of soft cloth around his neck, it was so wet with moisture from the sores, and I had to change the cloths sometimes ten or twelve times a day. MRS. A. HAYNES, Lisbon, N. D.

SCALP CURE TREATMENT FOR BABY HUMORS.—Warm baths with CUTICURA SOAP, and gentle applications of CUTICURA (ointment), the great skin cure. Sold throughout the world. POTTER DRUG AND CHEM. CORP., Sole Props., Boston, U. S. A.

HOLDEN'S POSITIVE PILE CURE

Never fails. Try it and make life worth the living.

FOR SALE BY

GEO. A. WOOD, 106 Broadway.
W. H. STRATFORD, Bellevue Avenue.
CASWELL, MASSEY & CO., Thames St.
C. M. COLE, Thames Street.
E. S. BLUMENKRANZ, Thames Street.
DOWNING BROTHERS, 42 Broadway.

MANUFACTURED BY THE

Holden Medical Co., Newport, R. I.

Ask for testimonials.

The Labor of getting 1095 Meals

confronts some one in every home each year. Whoever the work devolves upon should know about

NONE SUCH MINCE MEAT

It's a labor-saver—a woman-saver. Without the long and weary-eing peeling, chopping, boiling, seeding and mixing, a woman can quickly make mince pie, fruit pudding, or fruit cake that will be the delight of her household. Since None Such is sold everywhere there is no more need of making your own mince meat than of making your own yeast. Try one package—10 cents. Take no substitutes.

Send your address, mentioning this paper, & we will send you free a book, "Mrs. Peppkins' Thanksgiving," by one of the most popular humorous writers of the day.

MERRELL-SOULE CO., Syracuse, N. Y.

NEWPORT HOTELS.

New Cliffs Hotel.

Positively the only hotel commanding any view whatever of the ocean; an exclusive advantage of this hotel.

Open from June 16 to October.

LOUIS P. ROBERTS, Proprietor.

HOTEL AQUIDNECK,

PELHAM STREET,

Open for Season of 1896.

T. J. O'NEILL, - - PROPRIETOR.

PERRY HOUSE.

WASHINGTON SQUARE.

Leading hotel in the city. Open all the year. Completely renovated and refurnished. First-class in every respect, with all modern improvements. Rates $2.50, $3.00 and $3.50 per day, according to location. Rates to parties by the week or month. For further information regarding rooms, etc., address WM. S. O'BRIEN, Proprietor.

CLUB COTTAGE,

Formerly HOTEL PINARD.

Permanent and transient guests accommodated by the day or week.

Breakfasts, Luncheons and Dinners served. Open all year round.

44 Bellevue Avenue.

Nearly opposite Newport Reading Room. Catering for cottages.

KAY STREET HOUSE,

15 Kay St., Newport, R. I.

First-class accommodations can be had at the above well-known house at reasonable rates.

Open May 25 for the season.

DAVIS & GRANSTON,

Successors to Mrs. Joseph Bateman.

BOSTON HAIR STORE.

Having permanently located my business at

132 Broadway,

I desire a share of public patronage. Ladies will find it to their advantage to call and examine my stock of goods, such as switches, wigs, curls, bangs and puffs, all of the best imported stock. Hair goods made to order. Also ladies' toilet articles in great variety. Special attention paid to dressing, shampooing and cutting ladies' and children's hair and bangs.

MISS P. E. FAYERWEATHER.

Ladies' Eclipse Bicycle on Exhibition.

A. HAMMETT

Lumber and Hardware,

Brick, Lime and Cement,

Drain and Sewer Pipe,

Paints, Oils, etc

319 & 321 Thames Street.

IMPORTANT NOTICE.

Many people are thinking that because I have discontinued my retail furniture business and will conduct hereafter an auction and commission warehouse with Mr. T. W. Freeborne, under the firm name of T. W. Freeborne & Co., that I shall also cease to do furniture repairing and upholstering. This notice is to inform the public that this department will be, as it always has been, a prominent feature of my business. Orders for spring work will be received at any time and filled promptly.

Edward P. Marsh,

101 THAMES STREET.

READ THIS!
YOU WANT TO SAVE MONEY.

To all persons interested in good clothing and furnishings at prices less than the cost to manufacture: All our summer clothing at absurdly low prices, so they will go quick, as we are determined not to carry over any of this season's goods if prices will do it.

Men's All Wool Suits, in light Scotch plaids and dark stripes, stylish and durable, regular price $12, our price $6.87 while they last.
Men's Fine Blue Serge Suits, guaranteed fast color and not to rip. These suits we have been selling for $12, $15 and $18, we will sell now for $7.00, $8.50 and $10.00.
Men's Pants, that we have been selling for $2.50, for $1.23.
Men's All Wool Pants, strong and durable, guaranteed not to rip. Good styles that we have been selling for $3.00, will now go at $1.75.
Men's Fine Dress Pants, in worsteds and Cashmeres, half-lined and fine stripes, that we have been selling for $5 and $6, will sell now for $3 and $3.50.

Everything in this store sold at the lowest possible prices ever named to make room for our fall goods.

GLOBE CLOTHING CO., 201 & 203 Thames St. Cheapest Clothiers in R. I. J. C. MAHONEY, Manager.

JAMESTOWN HOTELS.

HOTEL THORNDIKE,

Jamestown, R. I.

Open May 30 for the Season.

E. WEEDEN, Proprietor.

Gardner House,

JAMESTOWN, R. I

N. S. LITTLEFIELD & SON, Prop's.

OPEN MAY 29,

FOR THE SEASON.

Hotel Bay Voyage,

JAMESTOWN, R. I.

Now open for Season of 1896.

GEORGE F. DANIELS, Manager.

THE CHAMPLIN HOUSE.

JAMESTOWN,

Will be opened for the season

JUNE 1, 1896,

Under the management of

LEON DESPLAND.

Winter Resort, Palmetto Hotel, Daytona, Florida.

Prospect House,

Jamestown, R. I.

OPEN FOR SEASON 1896.

The surrounding cottagers will find excellent table board at this house.

F. P. W. TEFFT.

NEW YORK CITY HOTELS.

PLAZA. Pioneer of the new hotel centre in NEW YORK CITY.

Noted for its superb location, superior rooms and excellent cuisine and service. The standard hotel for giving

MORE VALUE FOR THE PRICE

than any first-class hotel in the world FACING CENTRAL PARK, 58th and 59th streets,

PLAZA SQUARE AND FIFTH AVE.

Reached by any uptown cars, and the crosstown cars at 59th street, which latter intersect all surface and elevated roads; terminal station 6th avenue L road within half a block. ABSOLUTELY FIREPROOF. American and European plans. Drinking water and ice used is *vaporized and frozen on the premises*, and certified as to purity by Prof. Chandler.

F. A. HAMMOND.

OVERLOOKING UNION SQUARE.

EVERETT HOUSE,

17th St. and 4th Ave., New York.

For convenience of situation and delightful exposure, The Everett heads the list. Thoroughly modernized. Cuisine of acknowledged excellence. European plan. Popular prices.

WM. M. BATES. B. L. M. BATES.

FIFTH AVENUE HOTEL,

Madison Sq., New York.

The largest, best appointed and most liberally managed hotel in the city, with the most central and delightful location.

HITCHCOCK, DARLING & CO.

MILLER'S HOTEL,

39 West 26th Street, New York,

Near Madison Square.

A hotel-home for permanent or transient guests. Twenty-five of the present guests have been here an average of eleven years. Especially adapted for families and ladies traveling alone or in parties. Turkish, electric and Roman baths connected with the hotel. CHARLES H. HAYNES, Prop't.

HOT SALT WATER BATHS

OPEN JUNE 12, AT

Easton's Beach Pavilion.

Especially suited for invalids.
Bathing Houses now ready.
THOMAS CROSBY & SON, Proprietors

Virginia Hot Springs

Perfect Fall Climate. 2,500 Feet Elevation.

ON CHESAPEAKE & OHIO RAILWAY.

THE NEW HOMESTEAD, a grand hotel completed and opened June 18. Elegant and modern in every respect, it will remain open throughout the year and be conducted as the principal hotel at the Springs.

THE VIRGINIA, a well conducted hotel at popular prices—$12 per week and upwards.

Magnificent Mountain Surroundings. Finest Bath House in America.
Most Curative Baths Known.

For rheumatism, gout and nervous troubles. All baths from flowing springs of natural hot water.

Located nearly midway between Washington and Cincinnati or Louisville, Hot Springs is an exceptionally convenient and delightful stopping place for west-bound travelers.

Special Pullman Compartment Car leaves Pennsylvania Station, New York, 5.20 P. M. Tuesday, Thursday and Saturday, and arrives Hot Springs, via Washington 9.10 A. M. Dining car.

Excursion tickets and Pullman reservations at Chesapeake & Ohio Railway offices, 362 and 1323 Broadway, New York, and offices Pennsylvania Railroad.

Tickets and baggage checks may also be procured at agencies of the N. Y., N. H. & H. R. R. and Sound line steamers.

For illustrated pamphlets and further particulars address A. G. Rice, Passenger and Ticket Agent, 362 Broadway, New York, or FRED STERRY, Manager, Hot Springs, Bath Co., Va.

BLOCK ISLAND HOTELS.

SPRING HOUSE.

As perfectly recuperative as life on shipboard; pioneer hotel on island; every facility for comfort or entertainment; 20 acres beautiful lawn; good fishing, boating and driving; excellent bathing; two concerts daily; owns the celebrated mineral springs (which first attracted visitors to the island); circular free.

B. B. MITCHELL, Proprietor.

OCEAN VIEW HOTEL.

Accommodates 500. Fine orchestra and music hall. Cable office in hotel.

Send for illustrated hand book.

NICHOLAS BALL, Proprietor.

NEW YORK STATE HOTELS.

SARATOGA SPRINGS.

UNITED STATES HOTEL.

Open from June 15 to October 1.

SPECIAL RATES FOR JUNE, JULY AND SEPTEMBER on application to proprietors.

TOMPKINS, GAGE & PERRY.

POPULAR PRICES.

GRAND UNION HOTEL,

Saratoga Springs.

Transient rates $4 per day and upward. Special terms per week and season.

WOOLLEY & GERRANS, Proprietors.

TROY HOUSE,

TROY, N. Y.

ENTIRE NEW MANAGEMENT.

First-class in every respect. Remodelled, renovated and refurnished; steam heat and electric lights in every room; new elevator; unexcelled cuisine. Free bus or carriage at arrival of all boats and trains. B. F. STILES, Proprietor.

HOTELS.

THE SHOREHAM,

WASHINGTON, D. C.

THE SHOREHAM is most advantageously situated, being in the centre of the most fashionable section of the city. It has all the conveniences of modern architecture; also fireproof. American and European plans.

JOHN T. DEVINE.

HOTEL BRUNSWICK,

BOSTON.

American and European plans.

Most desirably situated in COPLEY SQUARE, the most fashionable locality of the city.

BARNES & DUNKLEE, Proprietors.
HERBERT H. BARNES, Manager.

MOUNTAIN HOTELS.

JACKSON, N. H.

Eagle Mountain House and Hall.

Elevation 1,100 feet; no fog or mist; dry and cool. The new hall has 18 sleeping rooms, all en suite, reading room and a hall 38x45 for dancing, theatricals, etc. Write for circular.

D. E. GALE, Proprietor.

PENDEXTER MANSION

And Cottage, Intervale, N. H.

High ground; grand view of mountains and intervale. Special rates for June and October, steam heat.

MAPLE VILLA,

Lower Bartlett, N. H. New house, modern improvements, furnace heat, hot and cold baths, broad piazza; grand views of intervale and mountains; large farm and dairy. GEO. E. GALE, Prop'r.

ISLAND HOUSE.

S. W. HARBOR, MT. DESERT ISLAND, ME.

This house opens June 15; accommodates 225. Send for circular to H. H. CLARK.

BOARDING HOUSES.

BELLEVUE OUTLOOK,

8 Bath Road,

Three doors from Bellevue Avenue.

Large airy rooms. Table board at reasonable rates. Dinners and luncheons served.

W. F. ADAMS, Prop'r.

TEW COTTAGE,

33 BRINLEY STREET, NEWPORT, R. I.

Will be open through the winter for permanent and transient guests. MRS. S. E. BLISS

CHESWELL HOUSE,

22 Prospect Hill Street.

First Class Furnished Rooms,

WITH OR WITHOUT BOARD.

Meals at all hours.

Saloon and Pool Room.

C. ANDERSON.

THE CITY OF NEWPORT.

Notice of Application for Liquor License.

AT A MEETING of the Board of License Commissioners of the City of Newport, held Tuesday, August 4, 1896, the following named person made application for liquor license, under the provisions of Chapter 102 of the General Laws of Rhode Island, to sell pure, spirituous, intoxicating and malt liquors within the limits of the city, viz:

ANDREW C. STEGMAN, 134 Bellevue avenue.

THE BOARD OF LICENSE COMMISSIONERS will be in session at their office in the Mercury Building on Tuesday, August 25, 1896, at 2 o'clock P. M., when opportunity will be given for remonstrances to be heard before acting upon said application.

Published by order of the License Commissioners.

E. W. HIGBEE, Clerk.

NEWPORT

Transfer Express Co.

Solicit consignments of Freight.
Piano Moving a Specialty.
The only express checking baggage at residence to destination.
Accessible by Telephone at any and all hours.

PRINCIPAL OFFICE, 30 Bellevue Avenue.
BRANCH OFFICES, 272 Thames Street and New York Freight Depot.

E. B. HARRINGTON,
Treasurer and General Manager.

NEWPORT DAILY NEWS AND THE NEWPORT JOURNAL.

T. T. PITMAN, - PROPRIETOR.

Office, 207 Thames Street.

News, $6.00 a year, Journal $2.00.

TELEPHONE CALLS.

Business Office, down stairs, - - 6417-2

Editorial and Reportorial Rooms, up stairs, } 6417-3

Publisher's residence, 24 High St., 6722 E

The Newport Journal and Weekly News contains the best matter in the Daily News each week, and will be sent to any address in the United States, postage paid, for $2 a year in advance.

PRINTING.

The News has six steam presses and has a large and well-appointed job printing office. All orders for work in this department will be promptly filled and at reasonable prices.

Newport Daily News

MONDAY, AUGUST 17, 1896.

Subscribers who fail to receive their papers regularly and in good condition should immediately make complaint to the office of publication. Carriers are forbidden to roll or twist papers and throw them upon premises, but are instructed to deposit them in fair condition, according to the wishes of subscribers. Carriers are also forbidden to have other boys with them on the routes, without permission from the office, and are not allowed to sell papers.

LOOK TO CONGRESSIONAL CANDIDATES.

Old-line and hard-money Democrats who are hesitating whether or not to vote with their friends and neighbors this year for national honor and not on mere party lines will find little comfort in the announcement of the Populists and free-silver Democrats about Congressmen. Everything is to be sacrificed to the silver-mine interest. Wherever a free-silver Congressman is running, strength is to be concentrated on him. Wherever a Democrat is running as a sound-money man, any sort of free-silver man is to be supported by free-silver Democrats and Populists against him.

It ought not to be forgotten that one branch of the federal legislature is now controlled by the silver mines, and will so remain for the present. In reality, the prospect is favorable for an increase of Populist strength in the Senate rather than otherwise. The real issue in this campaign is the election of a sound-currency House of Representatives. Fortified at this point, no harm can come to the country in this direction, whoever may be chosen President. If McKinley can be elected in connection with a safe majority in the House on that question, the victory will be doubly won. The gold standard Democrats can do effective work at this point in Republican districts tinctured with heresy, and sound-money Republicans can help on the cause by voting rightly in Democratic districts.

THE GREATER AUDIENCE.

When William J. Bryan appeared in New York to address an audience of many thousands he stood face to face with a large number of his fellow-citizens. Had his address been for delivery to them alone he could doubtless have made it much more interesting and effective by leaving his manuscript behind and speaking in the free and easy manner to which he has been accustomed.

But Mr. Bryan's audience was present in Madison Square Garden only in small part. A story is told of Horatio Seymour which is to the point. He arrived in an Albany hall in due time, accompanied by Dean Richmond, the noted chairman of the Democratic state committee. They soon heard from their retiring room the impatient clamor of an immense audience, when Mr. Seymour asked Richmond if they had not better begin. Whereupon the latter shrewdly remarked that the train from New York containing several press men had been belated, but that they were now crossing the river. "We must await their arrival, for it is of greatest importance that what you say tonight shall not only permeate an Albany audience, but on lightning wings enter before morning every Democratic and independent newspaper office in the land."

Candidate Bryan and his managers knew that the speech of that evening was to the whole country, and that every sentence and every word would be subject to the severest ordeals of criticism. He had made a success at Chicago by a flight of oratory which gained a point on the spur of the moment, but which when reported to "the greater audience" had come to be used to his disadvantage. He dared not trust himself again, and so proceeded to essay-reading, for which he has no especial qualifications. And when it was seen that the speech was only a two hours' discussion of what are now the most commonplace subjects, the glamour of the occasion was gone in a moment. The people began within ten minutes of the opening of the address to leave by the hundred and the thousand, and continued going up to the hour of closing.

But the procession of words kept on. The real audience was the score or more reporters who sat in front and who were to deliver the address through their respective journals on the morrow in every part of the country. The millions of people who read were the persons addressed. And these have not yet done passing judgment upon the address, nor will they until the day of the election. But the general verdict is that not a new thought or argument concerning silver and the more prominent Populistic features of the platform is to be found in the carefully prepared production. Everything is commonplace, having been run in the mold of old campaigners by other than Bryan himself. The result shows that the paper should have been in the customary form of a letter of acceptance, and not under the guise of a great speech with the promise of oratorical fireworks.

TWO GREAT STATESMEN.

Li Hung Chang has been having a friendly chat with Gladstone at Hawarden Castle. As usual, the Chinaman expressed himself rather freely, and asked questions such as diplomats do not often hurl at each other. The cablegram says that in replying to one of the questions Mr. Gladstone advocated economy in public expenditures, whereupon Li Hung Chang said that the revenue of Great Britain was so large that she could afford to dispense with economy. Mr. Gladstone adduced reasons why economy was a necessity, and Li Hung Chang remarked that British interests in the trade of China were greater than those of all the other powers combined.

Mr. Gladstone thereupon entered upon a strong advocacy of free trade, and said he hoped Great Britain would always be attached to this system, as she is now. He added that he rejoiced that China was also mainly a free-trade country. Li Hung Chang interposed with the remark that it was necessary to place some restrictions upon the merchants. Chinese finances, he declared, needed constant consideration and discussion. China could not be properly developed until it was intersected with railways.

He then remarked upon the extensive British colonies. Mr. Gladstone explained that the colonies were bound to the mother country by ties of kinship and affection. Were the conditions different Great Britain might lose them, and much more beside.

THE OTHER SIDE.

It appears that men do not all hear alike, for now comes Senator Faulkner of West Virginia, who listened to Mr. Bryan's New York speech and says: "In spite of all that has been said by opposition newspapers, Mr. Bryan made a great impression upon those who heard him at the Madison Square Garden, and, I judge, upon the thousands also who read his speech next morning. I never witnessed such a demonstration of enthusiasm. The heat was excessive, and many were forced to leave the Garden to secure a breath of fresh air, but thousands waited to hear the conclusion of Mr. Bryan's masterly effort. It was a speech which will have great effect in the campaign, and it is the purpose of the national committee and also of the Congressional committee to circulate thousands of copies."

Senator Faulkner appears to be very hopeful for New York, and declares that the farmers of that state "are determined that the Chicago platform and the Chicago nominees shall be endorsed by the state convention, and they are preparing to elect delegates to that convention who will vote for an endorsement of the platform." Most people do not care much about "endorsing the platform." What is wanted is the electoral vote of the state, which nobody doubts will go for McKinley.

Mrs. Bryan, good woman as she is said by all who know her to be, is bound to have a hand in politics. The question of headquarters was finally left to her as an arbitrator between contending factions, and she decided in favor of Chicago, thus endorsing the view of Altgeld and Tillman, and overturning the most important campaign plans laid by Chairman Jones and Senator Gorman. Chairman Jones is furious, and Senator Gorman will not be a member of the campaign committee, which must now be re-cast to meet the new conditions. The Democratic politician's lot this year is not a happy one.

Mrs. Bryan is reported to have said of the Madison Square meeting: "I was a bit nervous for Mr. Bryan. I knew exactly what effect his speech would produce. Many were disappointed that he read it, for they expected he would speak as he has done for years, without notes. He refrained purposely from doing so for the reason that he desired to be absolutely certain that only what he said would find its way to the thousands all over the country who would read his words. He sacrificed dramatic effect for the sake of absolute accuracy." Mrs. Bryan is a philosopher, and evidently saw the point exactly.

European journals report that Henry Brest, through whom the Venus de Milo came into the hands of the French in 1818, has just died, more than one hundred years old, on the Island of Milo, where he had married a Greek woman. He happened to be on the spot when the peasants first dug up the statue, and, struck by its beauty, induced them to keep the discovery secret, notified the French consul, and arranged for the delivery of the statue to the crew of the French man-of-war that came to Milo to carry it away.

Candidate Sewall is not talking much in these days. He sees plainly that his nomination did not fire the hearts of the people of Maine, and that he is by no means the favorite son of the Pine Tree state. Nor is it believed that Bryan can carry Nebraska. Watson appears to be the only one of the coterie who has standing enough in the community in which he lives to make home success reasonably sure. Georgia will vote for Watson but not for Sewall, even in case Watson were to withdraw.

According to current report, Chairman Jones has determined on the following committee for campaign work: John R. McLean of Ohio, Governor Stone of Missouri, Clark Howell, Jr., of Georgia, C. A. Walsh of Iowa, J. R. Shanklin of Indiana, J. J. Dwyer of California, D. J. Campau of Michigan and J. B. Johnson of Kansas. Governor Altgeld may also be appointed a member of the committee, but that is not yet certain. As will be seen, the East is not in it.

The recent heated term proved, according to latest reports, much more destructive to life and health than has been generally supposed. The number of interments in New York were greater during its prevalence than in any previous period of an equal number of days in the history of the city. Other cities, East and West, North and South, report similar conditions.

Bourke Cockran, the famous leader of the New York Democracy in other days, will review the Bryan speech tomorrow evening. The meeting will be held in the same place, and Mr. Cockran may be depended upon for a great speech. Few men surpass him in the gift of speech, and the occasion promises to be one of rare interest.

The Richmond Dispatch says: "Those statesmen who have taken to the woods had better look out, or they will get lost there." That is fair notice to Messrs. Hill, Gorman, Whitney, etc., to come out into the open and declare for the boy orator.

Boss Platt tried to defeat Warner Miller as a delegate to the state convention. Mr. Miller was chosen, and is prepared to give battle to the boss from Tioga, as occasion may allow. But Platt will see to it that he again falls outside the breastworks.

Governor Stone of Missouri, it is said, will resign his office, in order to manage the Bryan-Populist campaign. The governor is understood to have an eye on a Presidential nomination for himself some fine day.

Some people are still asking what sixteen to one really means. An exchange says that it is that if Bryan is elected there would be sixteen men to one job.

The gold Democrats of Nebraska will not put up an electoral ticket, because they fear such a course will injure McKinley's chances of carrying the state.

Ex-Governor Peck of Wisconsin says Bryan's speech in New York is sure to sweep the country. Peck is a famous joker, and this is one of his best.

A correspondent announces that when Mr. Bryan comes east again he "will employ several new metaphors never before used on any stage."

And now Arthur P. Gorman finds himself in need of a vacation, and has decided to rest for a season.

STARTLING PHOTOGRAPHY WITH THE X RAYS.

An interesting contribution to the literature of the new photography is the account of Miss Elizabeth L. Banks's experiences. "The negative," she says, "was a remarkable success from a scientific standpoint. The X rays had not only perfectly photographed the bones of my neck, but they had also taken the liberty to poke about among my ribs, reproducing six of them on both sides, as well as my shoulder blade and collar bone. This was accounted for by the fact that the photographic plate was much larger than my neck, and although the rays of light had been directed only toward the neck bones they had penetrated far below and through my clothing.

"Had any of the ribs or other bones been broken or out of place there would have been no difficulty in discovering this by means of the photograph. The chain which I wore showed very prominently and even the links of that part worn in front were clearly discernible through the shadow of the flesh and muscles of the neck. The length of time required for preparing this photograph is explained in the very easily understood principle that the thicker the object to be photographed the longer it takes the rays of 'invisible light' to penetrate it. It also follows, as a matter of course, that the length of time required for photographing depends very much upon the size and weight of the person to whom the bones belong; so I, with no weight or stature to speak of, was a comparatively easy subject."

Miss Banks was painfully surprised by the pictures of her foot. "That plate, when it had been developed in the 'dark room,' and held up to my horrid vision, gave me the first glimpse I ever had of my feet in stocking and boot, not as they seemed, but as they were. In the portrait of the foot in the stocking—the texture of which, by the way, showed up wonderfully, the bones of the toes, which should naturally be straight and separated, were crowded one upon the other, while the portrait of the foot that was shod was still more terrible to contemplate. The bones were squeezed up into the shape of a triangle to fit my American pointed boot."

"Are you sure the X rays don't exaggerate?" I asked in horror struck tones.

"The X rays are like figures: they won't lie," was the answer. "Please show me every portrait you have of people's feet. I want to see if mine are worse than the others. So six or eight portraits of feet were brought to me, none, however, taken in boots, but even without the boots they were all not only quite as unshapely as my own, but, to my infinite delight, I found several that were very much worse and I also noted with feminine satisfaction that the pictures of men's feet showed the bones to be quite as badly out of shape as were those of my own sex."—[London Courier.

"Illusions and Hallucinations," under one or the other of which all cases of visions and ghost-seeing may be classed, will be considered by Professor William R. Newbold in an article which he will contribute to Appletons' Popular Science Monthly for September.

Nervous

People often wonder why their nerves are so weak; why they get tired so easily; why they start at every slight but sudden sound; why they do not sleep naturally; why they have frequent headaches, indigestion and nervous

Dyspepsia

The explanation is simple. It is found in that impure blood which is continually feeding the nerves upon refuse instead of the elements of strength and vigor. In such condition opiate and nerve compounds simply deaden and do not cure. Hood's Sarsaparilla feeds the nerves pure, rich, red blood; gives natural sleep, perfect digestion, is the true remedy for all nervous troubles.

Hood's Sarsaparilla

Is the One True Blood Purifier. $1 per bottle. Prepared only by C. I. Hood & Co., Lowell, Mass.

Hood's Pills cure Liver Ills; easy to take, easy to operate. 25c.

AN ORDINANCE

Regulating the Use of Bicycles, Tricycles, Velocipedes and Other Such Vehicles, within the Town of Portsmouth.

PORTSMOUTH, R. I., August 10, 1896.

It is ordained by the Town Council of the town of Portsmouth, as follows:

SECTION 1. No person shall use any bicycle, tricycle, velocipede or other vehicle propelled in a similar manner on the public streets, roads, lanes or by-ways of said town, unless he shall have on such vehicle, at all times, an alarm bell, and shall give, on approaching and crossing the intersection of any street, road, lane or by-way a signal by sounding said bell.

SEC. 2. No person shall drive or propel any bicycle, tricycle, velocipede or other vehicle propelled in a similar manner on the footpaths or sidewalks, on any road, street, lane or by-way in said town.

SEC. 3. Any person violating any of the provisions of this ordinance shall be fined not less than two dollars nor more than ten dollars for each offence.

SEC. 4. This ordinance shall take effect immediately.

SEC. 5. Any person defacing, tearing down or in any way mutilating the above ordinance will be prosecuted to the extent of the law.

PHILIP B. CHASE, Town Clerk.

PRINTING AT DAILY NEWS JOB OFFICE.

SITUATIONS WANTED.

WANTED—Situation by lady's maid; good packer and seamstress. Best references. Address Box 50, Daily News Office.

WANTED—Situation by first-class French cook, equal to chef; would go out by the day; highest Paris and London references. Mme. G., 593 Thames street.

WANTED—Situation by young man, as coachman; stylish driver; best of New York reference. John B. Darling, Ocean House stable, care of carriage starter.

WANTED—Situation by an experienced girl to do general housework. Apply 57 Hall Ave.

WANTED—Situation by first-class cook and kitchenmaid; the cook by day or week. Best of references. Box 22, Daily News Office.

WANTED—By competent English woman of 30 years, who perfectly understands the care of children, a position (outside of Newport) to care for child or children. Best references. Address Box 28, Daily News Office.

WANTED—Situation by first class laundress in private family; personal references. Box 27, Daily News Office.

WANTED—Situation as useful man about house, grounds, garden. Care of buildings. Faithful and experienced. Best references. Address S. A., Box 22, Daily News Office.

Servants Out of a Place

are sure to go to Mrs Knutson's Employment Office, corner of Narragansett avenue and Spring street, as all leading families are supplied from there.

MRS. A. SMITH,

Experienced Midwife and Nurse.

Can be seen at any time after 2 o'clock at her home, 11 Dean avenue. Terms reasonable.

HELP WANTED.

WANTED—Good, smart strong boy. Wages, $2.50 a week. Apply to J. A. Foster & Co., 100 Bellevue avenue.

WANTED—Girl to do general housework. Apply between 8 and 9 in the evening at 175 Spring street.

WANTED—In a small family, a white nurse to take care of a year-old child and assist in second work. Address Box 10, Daily News Office, stating references and wages desired.

WANTED—Boy about 16 years old to make himself useful about a market. 104 Spring street.

WANTED—Good sober man to work on a small place, under foreman. State wages and where can be found. Address P. O. Box 164.

AGENTS—Millions in it—Campaign Book, Life of McKinley and all candidates. Nearly 600 pages; 100 illustrations. Send 15c. for outfit—quick. People's, 943 Market, Phila, Penn

GENERAL WANTS.

WANTED—By competent seamstress, engagements to go out by the day; good references. Terms one dollar per day. Box 11, Daily News Office.

L. FITERE is now ready to do French dressmaking. Ladies' and children's work and alterations a specialty; by the day or at home. Corner of Bellevue avenue and Prospect Hill street.

LOST AND FOUND.

$5 REWARD for the return of shepherd dog; white with yellow head and ears; yellow spot on one hind quarter. Please return to coachman at G. L. Rives's stable, Webster street.

LOST—Saturday, on Callendar avenue, a black sack coat, with memorandum book (which contained papers) in breast pocket. Finder will be paid $5 reward upon return to 113 Broadway.

LOST—Crystal brooch, between Pelham street and Three Mile Corner. Suitable reward if returned to A. Stewart, 41 Pelham street.

STRAYED—From Boothden, Indian avenue, about August 7, a two-year-old thoroughbred St. Bernard, slightly marked with white. Finder will be suitably rewarded by communicating with Mrs. Blackstock, Indian avenue.

TENEMENTS, FURNISHED ROOMS AND BOARD.

TO LET—The entire house, half house, or by the room, with or without board. Apply to the Misses Hazard, 84 Rhode Island avenue. References given and required.

TO LET—Parlor and bedroom, or bedroom. Apply 19 Poplar street.

TO LET—Nicely furnished bedroom, with board for one or two. Call 148 Bellevue avenue, upstairs.

TO LET—Lower tenement with city water, 16 Cranston street. Apply to Sherman & Rooney.

TO LET—Lower tenement 6 Mt. Vernon street. Small family desired. Apply on premises.

FOR SALE.

FOR SALE—Gentlemen's furnishing and laundry business, doing a very profitable business. An excellent opportunity for a young man with small capital. Owner compelled to sell out on account of ill health. Address Box 30, Daily News Office.

FOR SALE—English-built Berthon folding boat, complete, about 10 feet long; suitable for small yacht or launch; has heavy canvas cover for protection when not in use. Address Box 25, Daily News Office.

FOR SALE—Lot on Pelham street, opposite band stand; about 4,826 square feet. Way 20 feet wide to be opened beyond east line, used free of cost. Part can remain on mortgage at 5 per cent. Inquire at 135 Pelham street.

Your Choice of Fifteen Premiums FREE,

With a combination box of household necessities. Premium if bought at retail, $10; retail price of goods, $10; total, $20—all for $10. Sent on thirty days' trial. Oxford Tea Co., 153 Oxford street, Providence, R. I.

FOR SALE,

AT A BARGAIN.

"Rocky Hall,"

Corner Bellevue and Narragansett Aves.

For particulars call next house on Narragansett avenue, "Deumain." Mrs. H. A. C. Holmes.

STATE OF RHODE ISLAND AND PROVIDENCE PLANTATIONS.

Newport, Sc.

OFFICE OF THE CLERK OF THE APPELLATE DIVISION OF THE SUPREME COURT, IN NEWPORT, August 10, A. D. 1896.

To the Creditors of William Carry of Newport, in the County of Newport, in said state:

NOTICE is hereby given that said William Carry has been adjudged an insolvent upon his own petition; that the payment of any debt and the delivery of any property belonging to said insolvent, to him, or for his use or benefit, and the transfer or delivery of any property by him to any person, are forbidden by law, and that on Wednesday, August 26, A. D. 1896, at 11 o'clock in the forenoon, at the Court Room of the District Court of the first Judicial District, at Newport, Rhode Island, before Darius Baker, Esq., Standing Register in Insolvency for Newport County, the first meeting of the creditors of said insolvent, for the appointment of an assignee or assignees of his estate, and for proof of claims against the same will be held.

CHARLES E. HARVEY, Clerk.

The Sanitary Protection Association

OF NEWPORT, R. I.

The Association furnishes to its members, at a nominal cost, a skilled examination of their premises to ascertain if the Plumbing, Drains, etc., are in a good and healthy condition.

For further information apply to

MR. CREIGHTON WITHERS,

Secretary and Consulting Architect,

Telephone Connection. 22 Bellevue Avenue.

THE WEATHER.

WASHINGTON, August 17, 8 A. M.—For New England—Fair tonight and Tuesday; cooler Tuesday morning; northwesterly winds.

FOR BOSTON AND VICINITY.

BOSTON, August 17, 8 A. M.—For Boston and vicinity—Fair tonight and Tuesday; cooler tonight and Tuesday morning; northwest winds.

WEATHER CONDITIONS.

A depression of slight intensity which traversed the St. Lawrence valley yesterday gave moderate amounts of precipitation from Lake Erie and the upper Ohio valley eastward to the coast, including all parts of New England, and also the St. Lawrence valley, the rainfall being heaviest in the latter-named region. The reports this morning show nothing but fair weather east of the Rockies, though there is a great deal of cloudiness in the West and Northwest. An area of high barometer has developed in British America, with maximum pressure slightly above 30.40 inches, and this will probably dominate the weather in northern sections until the middle of the week at least. Its effects thus far has been to reduce the temperatures extensively in the upper valleys and thence east throughout the lake regions, the fall in the latter localities amounting to from six to sixteen degrees. The mercury is therefore somewhat below summer figures west of New England. The line of seventy-degree temperature cuts almost directly across the country from New Jersey to northern Texas, and below this line the thermometers register at high figures. New England skies are now nearly clear, and the temperature ranges between 60 and 70 degrees.

JOHN W. SMITH, Local Forecast Official.

LOCAL CONDITIONS.

August 17.	8 h	12 h	14 h
Temperature,	70	78	82
Barometer,	29.80	29.81	29.84
Wind,	NW	N	NW
Weather,	Clear	Fair	Fair

MINIATURE CALENDAR.

MONDAY, AUGUST 17.

Sun rises	4 h 54 m
Sun sets	18 h 42 m
Moon sets	23 h 38 m
Length of day	13 h 48 m
Day's decrease	1 h 29 m
High water	1 h 55 m; 14 h 30 m

TUESDAY, AUGUST 18.

Sun rises	4 h 55 m
Sun sets	18 h 40 m
Moon sets	- h — m
Length of day	13 h 45 m
Day's decrease	1 h 32 m
High water	3 h 01 m; 15 h 31 m

WEDNESDAY, AUGUST 19.

Sun rises	4 h 57 m
Sun sets	18 h 39 m
Moon sets	0 h 42 m
Length of day	13 h 42 m
Day's decrease	1 h 35 m
High water	4 h 07 m; 16 h 34 m

Moon's Phases.

Full Moon, August 23, 2 h 04 m, W.

Last Quarter, August 31, 5 h 55 m, W.

New Moon, September 7, 8 h 43 m, E.

First Quarter, September 13, 23 h 10 m, W.

NEW TODAY.

[NO OLD ADVERTISEMENTS ARE LISTED HERE.]

Lost—Coat; 4th page.
Wanted—Boy; 4th page.
Wanted—Nurse; 4th page.
For Sale—Business; 4th page.
Strayed—St. Bernard; 4th page.
Perry Brothers—Coal; 5th page.
Casino—Minstrel Show; 5th page.
Whipple & Son—For Sale; 7th page.
Lost—Memorandum Book; 4th page.
Freebody Park—Exhibition; 5th page.
Wanted—Situation as Cook; 4th page.
Landers & Peckham—Butter; 5th page.
James F. Marden—Oil Stoves; 5th page.
Wanted—Girl for Housework; 4th page.
A. C. Titus Company—Filters; 1st page.
Casino—Championship Doubles; 5th page.
Wanted—Situation as Coachman; 4th page.
At Mr. John Huntington's—Fair; 5th page.
Wanted—Situation to do Housework; 4th page.
Jamestown & Newport Ferry Co—Notice; 8th pg.

Changes of advertisements cannot well be made after 11 o'clock in the morning.

FOR SALE.

At 45 William street, three-tenement house renting for $23 per month. Also a good lot of land with room for a cottage in rear. The whole will be sold at a bargain.

TO LET.

Two tenements in the above property.

H. L. DYER.

ELECTRICAL WORK,

Steam, Water and Gas Fitting.

Gurney

Heating and Ventilating Apparatus

PHILIP F. CONROY,

181 Thames St., Gas Light Co.'s Building.

Newport Exchange,

24 WASHINGTON SQUARE.

Stuffed Eggs, 50c. per dozen.
Chicken Croquettes, $1.50 per dozen.
Lobster Croquettes, $1.50 per dozen.
Salads, Mock Turtle Soup and Sandwiches furnished to order.
Picnic and lunch parties supplied.
New Jellies in stock.

ALL

Insurance contracts written in the old and tried "Pawtucket Mutual" receive dividends at the expiration of policies.

FOR SALE.

Two-tenement property on Burnside avenue, about 5,000 feet of land. House in good repair and tenements both rented $3,500.

Building lot on North Baptist street, $1,300.

HENRY BULL, JR.,

197 Thames Street.

Agents for Wright & Ditson's

GOLF, TENNIS

—AND—

SPORTING GOODS

Of all descriptions. Also a large line of spacious HAMMOCKS from $1.25 to $5. Special agents for the CYCLE CARRIAGE.

J. A. FOSTER & CO.,

100 Bellevue Avenue.

FINANCIAL.

New York, August 17.—Wall Street, Opening Prices—Atchison, 11; Tobacco, 58¼; Chicago, Burlington & Quincy, 60; Chicago Gas, 52¾; General Electric, 23½; Louisville & Nashville, 41½; Manhattan, 77¾; Pacific Mail, 18; St. Paul, 64⅞; Sugar, 10..; Western Union, 78; Wheeling & Lake Erie, ..

Noon—Money on call, nominally at 4 per cent; prime mercantile paper, 6@ 6½ per cent; exchange, weak, with rates at $4.86 for 60 days and $4.87 for demand; posted rates, $4.86½ @ $4.88; commercial bills, $4.85 @ ½; bar silver, 67⅝; government bonds, steady; 4s, reg., 105; 4s, coup., 106¼; new 4s, reg., 112½; new 4s coup., 113; railroad bonds, firm. Manhattan broke 2¾, to 74⅛, after 11 o'clock, and this set the pace for the general market, which declined ¾ to 1¼ per cent all along the line. Fears of a more stringent money market affected the railway and miscellaneous list, and Manhattan was sold on its report for the last quarter, which shows a deficit of $88,401, an increase of $18,200. Chicago Gas, Sugar, Western Union, St. Paul, Burlington, Rock Island and Northwestern were more active. Speculation at midday was weak in tone.

NEW YORK, August 17.

	Noon.
Atchison	10⅞
Canadian Pacific	56
Canada Southern	43
Chicago & Alton	145
Chicago & Alton preferred	170
Chicago, Burlington & Quincy	59¾
C., C., C. & St. Louis	23
C., C., C. & St. Louis preferred	70
Cotton Oil Certificates	8¾
Delaware & Hudson	117
Delaware & Lackawanna	142
Denver & Rio Grande	7¾
Denver & Rio Grand preferred	38¾
General Electric	24
Erie New	12¾
Erie First preferred	25¾
Illinois Central	86¾
Kansas & Texas	10¾
Lake Shore	139
Lead Trust	18
Louisville & Nashville	41
Michigan Central	85
Missouri Pacific	16¾
New Jersey Central	92½
North American	4
Northern Pacific	3¼
Northern Pacific First preferred	16
Northwestern	93¼
Northwestern preferred	149¾
New York Central	92¾
New York & New England	30
Ontario & Western	12
Oregon Navigation	10
Pacific Mail	18
Peoria, Decatur & Evansville	1¾
Reading	9
Rock Island	54
St. Paul	64⅝
St. Paul preferred	123¼
Duluth	
Duluth preferred	
Omaha	33⅝
Omaha preferred	115
St. Paul, M. & Man	104
American Sugar Refining	101⅞
American Sugar Refining preferred	93¼
Texas Pacific	5⅞
Union Pacific	5⅞
U. S. Cordage	3¾
U. S. Cordage preferred	6¾
U. S. Rubber	14¾
U. S. Rubber preferred	67
Wabash	5⅞
Wabash preferred	13¾
Western Union	77¾

BOSTON EXCHANGE.

BOSTON, August 17.

	Noon.
Atchison, Topeka & Sante Fe	11
Boston & Albany	208
Boston & Lowell	200
Boston & Providence	258
Chicago, Burlington & Quincy	59¾
Old Colony	176
Pullman Palace Car	144
West End Railway	65
Calumet & Hecla	300
American Bell Telephone	200
Dominion Coal	8
General Electric	24¼
U. S. Rubber preferred	67

STEAMER ARRIVALS.

New York, August 16, Furnessia, from Glasgow.

New York, August 16, Neustria, from Marseilles.

New York, August 16, Manita, from London.

Havre, August 16, La Bourgogne, from New York.

Liverpool, August 16, Hogarth, from New York.

Off the Lizard, August 16, Rialto, from New York.

Boston, August 16, Pavonia, from Liverpool.

New York, August 17, Aller, from Bremen.

New York, August 17, Georgic, from Liverpool.

New York, August 17, Colorado, from Hull.

New York, August 17, Zaandam, from Amsterdam.

Gibraltar, August 17, Werra, from New York.

Boston, August 17, Sagamore, from Liverpool.

New York, August 17, Fulda, from Genoa.

A. O'D. TAYLOR,

124 Bellevue Avenue, - Newport.

(Hours 9 morning till 6 evening.)

1. Country house and two acres of land for sale with large barn and garden, off Wapping road, Portsmouth, about four miles out; nine rooms $3,500.

2. Several furnished summer cottages in fashionable quarters in Newport—on seaside, $125; on the hill, $500; $750; close to Touro Park, $200—all for remainder of season.

BORN.

CLARKE—In this city, 15th inst., a daughter to Mr. and Mrs. Charles C. Clarke.

DIED.

LUTH—In this city, 17th inst., Eleanor Carr, daughter of Frederick E. and Jessie B. Luth, aged 14 months and 16 days.
Funeral services at the residence of her parents, 8 Ann street, Tuesday afternoon, at 2 o'clock. Relatives and friends are invited to attend.

ROBERTS—In this city, 17th inst., A. Sydney Roberts, M. D.
Funeral at Philadelphia.

DEVEREAUX—In Portsmouth, 15th inst., of consumption, John B. Devereaux of Worcester, aged 22 years.

SULLIVAN—In Fall River, 14th inst., Johanna, widow of Jeremiah Sullivan, and sister of Mrs. Hannah Russell, in her 69th year.

SMITH—In Tiverton, 15th inst., Louisa L., widow of Lorenzo Smith, in her 73d year.

ROBERT C. COTTRELL, Undertaker and Embalmer, 322 & 324 Thames street. Residence, 104 Mill street. Telephone at office and residence.

Women who are weak and nervous, who have no appetite and cannot sleep, find strength and vigor in Hood's Sarsaparilla.

A BARGAIN IN REAL ESTATE.

Two-tenement House, Dean Avenue, $2,250. Yields $240.

Upper tenement, Newport avenue and Warner street, $12.50.

Upper tenement, modern improvements, Pleasant street, $23.

Lower tenement, 9 Gould street, modern improvements, $21.

Two lots for sale on Edward street; prices reasonable.

SIMEON HAZARD,

Real Estate Agent, 94 Broadway.

KNICKERBOCKER TRUST CO.,

234 FIFTH AVE., cor. 27TH ST.

BRANCH OFFICE, 66 BROADWAY, NEW YORK

CAPITAL..................$1,000,000.00

DESIGNATED LEGAL DEPOSITORY.

Interest Allowed on Time Deposits.
Acts as Executor, Guardian or Administrator of Estates, and as Receiver, Registrar, Transfer and Financial Agent for States, Railroads, and Corporations.
Safe Deposit Vaults.
Separate department with special facilities for ladies.

ROBERT MACLAY, President.
CHARLES T. BARNEY, Vice President.
JOSEPH T. BROWN, 2d Vice President.
FRED'K L. ELDRIDGE, Secretary.
J. HENRY TOWNSEND, Ass't Secretary.

Large type in great variety for window signs at the Daily News Job Office, No. 207 Thames Street.

The Finest Line of Wheels in the City.

THE STEARNS, WARWICK, CRESCENT, TOURIST, and TRAVELLER,

All Standard Makes, at

148 Thames Street. Edward Griffith.

BY TELEGRAPH

TO THE UNITED PRESS.

SPECIAL WIRE TO THE NEWS.

RHODE ISLAND NATIONALISTS.

A State Convention Held at Field's Point Today.

[Special despatch to the News.]

PROVIDENCE, August 17.—The Nationalists of the state, who recently seceded from the Prohibitory party, held a convention at Field's Point today, to effect a state organization and to select nominees for Representatives in Congress and Presidential electors. The convention was open to both sexes, and there was quite a large gathering. The convention was called to order by Elisha P. Durfee, the temporary head of the party in the state, and two hours were spent in the organization of the convention. Before the regular business was transacted a clam dinner was served, and during this afternoon it is proposed to have addresses by H. A. Gibbs, formerly a member of the Prohibitory state central committee of Massachusetts and now a leader of the Nationalist party in that state, and others.

The Nationalists have issued a challenge to Mr. James A. Williams, chairman of the Prohibitory state central committee, for a joint debate between Mr. Levering, the Prohibitory candidate for President, and Mr. Bentley, the Nationalist candidate. Both are expected to be in the state about Labor day, but the Nationalists have not much hope that the challenge will be accepted.

SENSATIONAL SUIT.

Railway Telegraphers Charge the Union Pacific with Cutting Wages.

OMAHA, August 17.—The telegraph operators on the line of the Union Pacific have filed a sensational suit in the federal court. The case is brought in the name of the Order of Railroad Telegraphers. The plaintiffs allege that the receivers have reduced wages in violation of Judge Caldwell's order of 1894 wherein the court ruled that no cut in wages could be enforced without an order of the court. They specify where wages have been cut and ask to have them restored. It is further alleged that the officials of the company are hostile to organized labor, and particularly to the Order of Railway Telegraphers, and that a systematic effort has been made to weed out leaders of the order by summary dismissal without excuse.

NEAR DEATH AGAIN.

Gail Hamilton, Suffering from Another Stroke of Paralysis.

HAMILTON, Mass., August 17.—Miss Abigail Dodge (Gail Hamilton) is just alive this morning, and her physician states that he does not expect her to live out the day. Miss Dodge, whose remarkable recovery from a shock of paralysis at Washington occurred about a year ago, was again stricken at her home in Hamilton Sunday morning, while at the breakfast table. She was apparently in her usual health when she arose. While eating breakfast she was noticed by her companion to fall forward, and before she could be reached had become unconscious. Dr. Thayer, the family physician, was hastily summoned and pronounced it another shock. He did all he could to relieve her, but thus far she has not regained consciousness.

Found Floating in the River.

LITTLE ROCK, Ark., August 17.—Fifteen hundred wheelmen of this city started yesterday morning to search the eastern portion of this county for Miss Clyde Black, who mysteriously disappeared from her college boarding-house some days ago. The body of Miss Black was found floating in the Arkansas river, near Red Bluff, last evening. She had been suffering from mental aberration. Her parents are prominent and wealthy people of Lafayette county, in this state.

MR. WHITNEY'S LAND IN THE BERKSHIRE HILLS.

The New York Sunday Journal had an exclusive story yesterday about ex-Secretary W. C. Whitney building a stone house in the Berkshire hills for his son, Mr. H. P. Whitney, and his expectant bride, in which to spend their honeymoon. The story was as rosy as any account of the coming wedding can well be, but it was not fully sustained by facts. Mr. Whitney, who is visiting his daughter, Mrs. A. H. Paget, at "The Rocks," stated that he is interested in a large piece of land in the Berkshire hills, on which a small house, costing a few thousand dollars, and some tents are being erected, and where he and his family hope to spend a part of the fall. The country abounds in deserted farms, and these have been bought up at the enormously high price of from five to ten dollars an acre. The district is one where Mr. Whitney used to drive in old times. It is a high, healthy country, with which he is well pleased, and he hopes to there try some experiments as to the uses to which this land can be put, besides having a quiet rest away from fashionable life. Where young Mr. Whitney will spend his honeymoon is something he has not yet revealed, even to his father.

JAMESTOWN.

[Regular correspondence of the News.]

The Jamestown Golf Club commences a tournament on its grounds this afternoon.

The travel over the ferries at present exceeds that of any season. Steamer Conanicut carried more than two thousand passengers Saturday and nearly that number Sunday. It is quite evident that the people are here, and that five-cent fares are popular. A notice from President Clarke of the ferry company to the public appears in today's News. Steamer Sylvan Shore is also carrying many passengers. Great objections are heard from the patrons of the ferry to the condition of the wharf in Newport.

The improved appearance of the Jamestown streets this season is due to the efforts of the Jamestown Improvement Society. Several men have been kept steadily at work all summer improving the walks and roads, and baskets have been hung up in various localities for the reception of waste papers, etc. Yet, in spite of the efforts of this society to keep the streets clean, there are many persons who every day scatter about fragments of newspaper, letters and other waste material. There is a law against bicycling upon the sidewalks, but for some reason it is not enforced. Considerable money has been expended upon the edges of the walks and streets, but the edges and grass banks in many places are cut up by horses' feet and wagon wheels, and especially is this noticeable near the street lamp posts. There is a law against base ball being played upon the streets, but this is violated every day. The law against liquor selling is evidently violated. Liquor and beer is brought here every day in quantities; in many cases it is not addressed, but it is delivered all right without the address, and young men can be seen after dark in a lamentable condition from the liquor that is sold unlawfully. A young man highly connected was found in the back yard of one of the hotels a few mornings since in a disgusting state of intoxication. While it is important that the streets be kept clean and that bicycles and base ball be kept off the walks, it is, for the good of the people, the young men especially, of very much more importance that the law against liquor selling be enforced.

Mr. Horn's half-rater Sally and Mr. Murray's Nit are entered for the race of the Newport Yacht Club. These two boats were built in Jamestown last winter by Captain Lionel Champlin. They are handsome and well built and should make a good show in this race, if handled rightly.

Mrs. W. Hinckle Smith of Philadelphia was here Saturday and called on friends. Mrs. Smith, who is now at Narragansett Pier, proposes to spend next season at this place.

A party from the Jamestown Club have gone to Rocky Point today for a clam dinner.

At Hotel Thorndike—W. A. Mehoffey, Boston; Erving Stille, Philadelphia; Ralph Graham Wilson, Germantown; Miss Dows, Cedar Rapids.

At the Gardner House—Dr. T. W. Richards, U. S. N.; Charles L. Stowell, Joseph R. Carpenter, Jr., Philadelphia; George H. Chase, Jr., Newark, N. J.

At the Bay View—Carlo Colombo Girard, Firenzi, Italy; Walter H. Thomas, H. K. Cartright, Jr., Philadelphia; H. B. Baker, Princeton, N. J.

LOCAL BRIEFS.

—Mr. A. Nelson Lewis is here from Philadelphia.

—Mr. Guilford Hurry of New York is visiting Mr. H. F. Eldridge.

—The regular weekly excursion from Boston will arrive tomorrow.

—Mr. Ronald Macclay of the British embassy is at the Riggs cottage.

—Mr. H. H. Porter is a guest at the Brinley cottage, Rhode Island avenue.

—Dr. Morris J. Asch, fleet surgeon of the New York Yacht Club, is visiting Mr. Daniel B. Fearing.

—Dr. and Mrs. William Appleton of Boston are guests of Mr. and Mrs. DeForest at the Pinard cottages.

—Mr. Guy Biddle, a well known society correspondent of the New York World, is at the Ocean House.

—The owners of steam yachts Sultana and Electra entertained large parties of guests on board this afternoon.

—Thirty-footers Hera, Vaquero III. and Musme were hauled out yesterday at Crowley's yard. Today Mr. Hayemeyer's launch Widgeon and sloops Golden Eagle and Rahnee are to be hauled out.

—It is reported from London that Mr. Thomas B. Wanamaker of Philadelphia is negotiating for the charter or purchase of steam yacht White Ladye, the property of Mrs. Langtry, and under charter to Mr. Ogden Goelet for a long time.

—The bicycle offered by the Commercial Club to the young woman selling the largest number of tickets for the club's field day has been awarded to Miss Nellie Schneider who sold 312 tickets. There were fifteen girls trying to secure the prize.

—About the time the Providence boat and the Mount Hope reach Commercial wharf, or from about 11 o'clock for fully half an hour, Franklin and Thames streets, near the head of Commercial wharf, are almost blocked with drags and carriages waiting for passengers.

—Dr. A. Sydney Roberts of Philadelphia, a well known and popular summer resident, died today quite unexpectedly at one of the Hartshorn cottages, which he rented recently. He had been in rather poor health some time, but death came in the nature of a surprise. The deceased leaves a family. The remains will be taken to Philadelphia for burial.

—Tomorrow at 2 o'clock Coroner Stanhope will begin an inquest into the cause of the death of Edward B. Neenah of Taunton, who was found in a dying condition on the night of August 6, and died the following day. Several stories have been told regarding this case that need investigating, and considerable work has already been done in that line.

—Among today's arrivals at the Ocean House are H. McNeil of Indianapolis, W. A. Bethel of West Point, S. R. Neel and C. B. Neel of Chicago, H. O. Thompson of London, C. B. Masters and wife and W. G. Read, Jr., and family of New York. Samuel Felt and wife of Watertown, Mass., W. H. Beard of Philadelphia, Judge W. B. Greene of Brooklyn and Edward Lyman of East Orange, N. J.

—F. B. Stevens, Jr., Charles M. Pope, A. Von W. Leslie, Joseph R. Campbell, Jr., William Jordan, Erving Stille, C. D. Cleveland, Charles L. Stafford, Delaney Carter, W. W. Reese, A. W. Post, Colburn Cragin, Frederick Winthrop, Dr. William Appleton, Dr. Morris J. Asch, Miss Binney, Mrs. C. N. Dodge, Miss Mary J. McCloy, Miss Hannah R. White, Mrs. C. A. Dean, Miss E. Dean, H. H. Porter and Ronald Macleary are registered at the Casino.

THE HORSE SHOW.

Thus far there have been received more three-hundred entries for the horse show. Spaces for ten coaches have been set apart and all but one has been sold. Telegrams and letters are being received daily for particulars. A grand stand will be built for members, while the present base ball stand will be at the disposal of the general public at a moderate price. The executive committee is in session every day and the secretaries are inundated with work.

ENTERTAINMENTS OF VARIOUS KINDS.

Mrs. Calvin S. Brice gave a notable dinner Saturday night. Maggie Cline, a celebrated singer, and Mr. MacDonald, a well known pianist, were engaged for the occasion. The guests were United States Senator Henry Cabot Lodge, Mr. and Mrs. O. H. P. Belmont, Mr. and Mrs. William Post, Mr. and Mrs. Henry White, Mr. and Mrs. Hermann Oelrichs, Mrs. John Davis, General and Mrs. Lloyd S. Bryce, Mr. and Mrs. Winthrop Chanler, Miss Van Alen, Miss Gammell, General Charles A. Whittier and Mr. H. Maitland Kersey.

In the afternoon Mrs. H. Montimer Brooks gave a coming-out reception in honor of her daughter, who received many floral gifts in recognition of the event. Mrs. Brooks was assisted in receiving by her daughter and by Miss Duer. The Casino orchestra furnished music.

Mrs. Oliver H. P. Belmont gave a luncheon Saturday and a dinner last night, both at "Belcourt."

Mrs. E. T. Gerry gave a luncheon and a sailing party Saturday, on steam yacht Electra.

Miss Anna E. Ticknor gave a reception Saturday afternoon.

Dinners were given Saturday night by Mrs. G. M. Hutton, Mrs. E. J. Berwind, Hon. Lispenard Stewart, Mrs. J. Hude Beekman, Mr. Egerton L. Winthrop and Mrs. Nathaniel Thayer.

Mr. and Mrs. W. A. Duer gave a dinner at the Casino grillroom last night, and several smaller dinners were given on the lawn.

Mr. and Mrs. J. R. Drexel gave a large dinner on steam yacht Sultana last evening.

Mr. George F. Eustis gave a luncheon at Bellevue Lodge yesterday.

TRUSTED EMPLOYES CAUGHT STEALING.

Through the efforts of Detective Richards, Carry Brothers learned Saturday night that two of their trusted employes had been stealing from them for some time. Suspicion was directed against only one of the clerks, and the police were notified. Saturday night regular customers were furnished with marked money, which was tendered in payment for goods purchased. The clerks after retaining a portion of the money handed the balance to the cashier as the full amount for the articles sold. About 9 o'clock the guilty clerks were taken to the Police Station, where one confessed and "squealed" upon the other, who, he said, had put the idea of stealing into his head. The man, who claimed that he was innocent, finally admitted taking $18, but confessed in full when told that his house would be searched. The homes of both men were visited and $341 in silver was found. The firm decided to prosecute, owing to personal consideration for the families involved, and both were given their freedom, with the understanding that the one who had "squealed" should leave town, which he did. Both have hitherto borne a good reputation.

POLICE NOTES.

Andrew Olsen has been sent to the Providence county jail for thirty days, on a charge of larceny.

Joseph S. Yarwood has been fined $2 and costs for drunkenness.

James Herrington has been fined $10 and costs for assaulting Ulysses Grant Scott, and placed under bonds to keep the peace for six months.

Horace C. Riley and Frank W. Jackson have been sent to the reform school for two years, on a charge of malicious mischief. They are suspected of causing the recent fire in Heath court.

W. G. Didrichsen, who stole a bicycle, has been sent to the Providence county jail for two years.

AMUSEMENTS, LECTURES, ETC.

Grand Amateur

MINSTREL SHOW

At Casino,

Wednesday, August 19, at 8:30.

Tickets to be had at the Casino Office.

Ike Johnson's

EXHIBITION,

Saturday, Aug. 22, at 4:15,

AT FREEBODY PARK.

Bicycle Polo Playing and Racing.

Admission, 25c.; grand stand, 25c. Tickets on sale at 14 Bellevue avenue.

No extra charge for carriages, which will be allowed on the grounds.

POLO!

Tuesday, August 18,

4 P. M.,

ON THE OLD POLO GROUNDS.

FINALS FOR WESTCHESTER CUPS.

ROCKAWAY 1st

vs.

MEADOWBROOK 1st.

PIANOS AND ORGANS.

Weber Concert Grand Piano.

Will rent for the season.

An especially fine lot of cottage pianos for rent.

All sorts of musical merchandise on hand.

JOHN ROGERS,

210 THAMES STREET.

FISCHER PIANOS

ESTABLISHED 1840.

RENOWNED FOR TONE & DURABILITY

The wonderful popularity enjoyed by the

FISCHER PIANO

For the past FIFTY-FIVE YEARS without a parallel in the history of piano world. During this period

99,000

Pianos have been manufactured by this firm.

Grand and Upright Pianos

In rare woods and chaste designs. Write for illustrated catalogue.

J. & C. FISCHER,

110 FIFTH AVENUE, NEW YORK

—OR—

MANN & ECCLES,

122 Mathewson Street, Providence, R. I.

CHAMPION'S LINE

Naphtha Launches, Sail and Row Boats.

To let by the hour, day or week, for fishing or moonlight excursions. Night boating a specialty.

Address: 26 Kinsley's Wharf. Telephone

CASWELL, MASSEY & CO.,

New York and Newport,

Pure Distilled Water,

10c. a gallon, in 5 gallon jugs. This water is absolutely pure and is used in making all our mineral waters. Obtained first from a deep artesian well. It is converted into steam under pressure, condensed and aerated.

All Foreign and Native Waters on hand.

Siphons of Lithia, Soda, Vichy and Lithia Vichy, $1.50 a Doz.

Prescription Dept. a Specialty.

Only skilled pharmacists employed.
Night clerk in attendance.
Heavy packages delivered at 12 M. and 5 P. M.
Light parcels by messengers at all hours.

212 Thames St. Cor. Church St.,

6 Casino Building,

HOTEL THORNDIKE JAMESTOWN.

First-class Meats.

We are prepared to sell first-class goods at the Lowest Possible Prices. And we feel sure that it will pay you to give us a trial.

T. GLADDING & SON,

29 Touro Street.

SPECIAL DRIVE.

600 yards FANCY DRESS SEERSUCKERS at 6c. a yard (regular price, 10c. a yd.)

600 yards AMERICAN PRINTS at 4c. a yard.

1,000 yards BEST AMOSKEAG GINGHAMS at 5c. a yard.

300 yards FANCY OUTING FLANNEL, regular 12c. goods, 6c. a yard.

500 yards 38-inch SCRIM, for curtains, at 5c. a yard.

Open every evening.

LEVY'S

76 BROADWAY

Cottage seekers would do well to come to us for prices for the coming season. We are having regularly the finest Chickens and Lamb at lowest possible prices. Fresh Butter and Eggs daily from celebrated island farms.

SHERMAN & ROONEY,

251 Thames Street.

Piazza Furniture.

CABINET MAKING

—AND—

UPHOLSTERING

In all its branches.

Fine Furniture

—AT—

J. W. HORTON & CO.'S,

J. W. HORTON. 42 CHURCH ST. F. A. WARD.

Furniture and Crockery Packed and Shipped.

The New York World and New York Journal, daily, at Leary's, 188 Broadway

At 1 cent. Agent for Merle Nerve Food

Sticky Fly Paper,

3c. a sheet. Very fine.

1-2 Gal. Water Pitchers,

In glass, for 25c.

—AT—

WALSH BROTHERS',

232 Thames Street.

DON'T TAKE A CHANCE

With your eyes. If SEEING is uncomfortable, whether you wear glasses or not, have your eyes examined by a SPECIALIST; some one you have confidence understands the eye and all the defects it is subject to, you will then have each eye examined separately with SCIENTIFIC TESTS by a person with experience. Don't be tempted to TAKE A CHANCE with your eyes simply because a man has glasses to sell and OFFERS THEM CHEAP. How can any one without knowledge and experience tell you what your eyes require? Are you willing to trust to chance in getting what is right? Don't force YOUR EYES to fit the glasses. Have the GLASSES FITTED to the eyes. I have been successful in fitting ACCURATELY the majority of the spectacle-wearing people of Newport. Ask some of them. THEY ARE MY REFERENCES. Let me try your case; advice costs you nothing.

Mueller's,

Scientific Optician, Bellevue Avenue.

Established 1885.

BRUNSWICK CIGARS.

J. D. RICHARDSON & CO.,

OPPOSITE POSTOFFICE.

MANY DON'T KNOW IT.

Many people really need glasses who don't know it. Their negligence now will cost them a great deal in the future. It may even cost them their eyesight.

We carefully examine eyes free of charge. If you really need glasses, your eyes will be accurately fitted. If you need the services of a specialist, you will be told so. We don't charge a bit more than we have to.

GEO. H. WILSON, 88 BROADWAY.

AMUSEMENTS, LECTURES, ETC.

BASE BALL,

Freebody Park.

LAST GAMES

Till September.

Monday and Tuesday, Aug. 17 and 18, FITCHBURG, MASS.,

Champions of western Massachusetts. Have defeated the Cuban Giants twice in three games and the Orange Club three games.

Thursday and Friday, Aug. 20 and 21, AUBURN, N. Y.,

New York State League, Mark Baldwin's Club, composed of ex-National and Eastern League players.

Game called every day at 4 P. M. Admission, 25c.

FAIR!

At Mr. John Huntington's Residence, Indian Avenue,

Thursday, August 20,

From 4 until 10 P. M.

For Benefit Berkeley Memorial Chapel.

Fancy articles, home-made cake. Supper served. Music afternoon and evening.

Grand Match.

CHAMPIONSHIP DOUBLES,

Tuesday Morning, 11 o'clock.

GRAND STAND COURT.

WRENN & CHACE

vs.

NEEL BROTHERS.

Season tickets for the grand stand on sale at the Casino office on and after August 12.

JOSEPH BARRETT, Supt.

CLAMBAKE!

The PORTSMOUTH CHRISTIAN CHURCH have made complete arrangements for their ANNUAL CLAMBAKE to be given at Southwick's Grove,

Wednesday, August 19, 1896.

Dinner, consisting of clams, chowder, fish, etc., will be served at 1 P. M. Confectionery, ice cream and refreshments for sale on the grounds. The Ladies' Aid Society will have useful and fancy articles for sale in pavilion.

There will be the usual facilities for reaching the place from Newport, by boats and drags leaving the parade. Dinner tickets, 50c.; children, 25c.

If stormy, bake will be held next day.

PIANO TUNING.

RALPH WOOD,

Rogers's Music Store, 210 Thames Street.

CLOSING OUT SALE OF OIL STOVES.

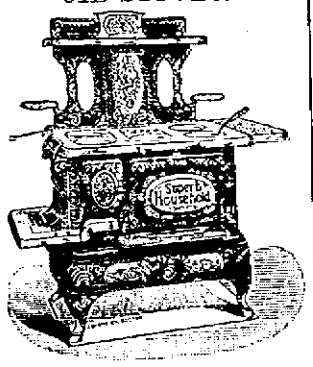

One Burner, 48c. Two Burners, $1.

Wire Netting, per yard, 15c.
Chamber Toilets, $1.50 up to $5.
Closing out Dinner Sets, $6, $8, $10, $14 and $18 per set.

☞ Bargains will abound for the next 120 days. To secure them call early and often at the furnishing store of

James F. Marden, 328 Thames St.

For Sale---One Roan Cob,

CHEAP FOR CASH.

FLUDDER BROS.,

15 Beach Street.

Candle Shades

IN ALL STYLES AND COLORS.

Colored Candles, all sizes,
Candle Shade Holders,
Boboches,
Mica Protectors,
Lamp Shades,
Globes, Chimneys,
Burners, etc
Stable Lanterns,
Lanterns and Stakes for carriage drives.
All Grades of Lamp Oil.

—AT—

A. C. LANDERS'S,

167 Thames Street, Covell's Block.

JUST RECEIVED

From Dukehart Brewing Co., Baltimore, Md.,

200 Dozen

—OF—

BURTON

—AND—

PALE ALES.

As to purity we challenge analysis.

D. W. SHEEHAN,

18 & 20 Kinsley's Wharf.

Gilt Edge Creamery BUTTER,

23c. a pound,
4 3-4 pounds for $1.

LANDERS & PECKHAM,

112 Thames Street.

PHOTOGRAPHERS.

HAVE YOU HAD TROUBLE

In securing satisfactory pictures of yourself or child. If so, you should try the newest and best appointed studio in the city. We guarantee satisfaction.

H. W. RANKIN & CO.,

140½ Thames St., over Landers & Peckham.

Holloway

STUDIO!

Newly Furnished!
New Scenery!
New Accessories, etc

Just come and see what a change we have made in ten days.

Most Attractive Studio in the City.

CORNER THAMES AND MARLBORO STREETS.

Popular Styles in Portraits,

Including Water Color, Pastel, Sepia, Crayon, Platinum, Carbon and

FINEST QUALITY CARBONETTES,

Tintypes furnished at all times.

Rembrandt Studio,

Over HAMMETT'S Exclusive. 200 Thames Street

THE POCKET KODAK, THE NO. 2 BULL'S EYE and NO. 4 BULL'S EYE CAMERAS

are the newest and best out. Can be loaded in daylight without a darkroom. Price $5, $8 and $12.

Developing, printing, enlarging, etc. A full stock of photographic supplies.

GEORGE H. CHASE,

Room 4, over 201 Thames St.

(up one flight.)

RESTAURANTS.

Walter Bussell,

CATERER,

NEWPORT CASINO.

Restaurant and Grill Room now Open.

Dinners, Receptions, Teas, Garden Parties, etc., furnished with every requisite.

China, Glass, and Silverware to Loan.

Telephone Call Casino Restaurant.

SHORE DINNERS

SERVED DAILY AT

Allen's Cafe, Easton's Beach.

Also Newport Restaurant, 20 Broadway.

D. R. ALLEN, Proprietor.

CENTRAL HOUSE,

14 Bath Road,

Cafe and Restaurant

Meals served at all hours.
American and European style.
Catering on shortest notice.

A. BENZELIN, Prop'r

EASTON'S BEACH

CAFE AND RESTAURANT.

Clam and Fish Dinners served. Cool and refreshing Beverages. Ice Cream, Cake, etc. Interesting Souvenirs.

A. G. CROSBY.

BY TELEGRAPH

TO THE UNITED PRESS.

SPECIAL WIRE TO THE NEWS.

SANGUINE OF SUCCESS.

Bynum Says Strength of Sound Money Movement is Surprising.

CHICAGO, August 17.—Among the first of the sound-money Democrats to arrive in Chicago yesterday for the purpose of attending the meeting of the National Democratic committee was ex-Congressman Bynum of Indiana. He was accompanied by John R. Wilson, secretary of the committee, which will meet this morning. "The sound-money convention," said Mr. Bynum, "will prove a surprise to those who have derided our action. The movement has grown to such proportions that the first calculations have been entirely upset. I am, as chairman of the executive committee, in a position to learn of the increasing sentiment of the people in favor of sound money, and when I state that the West and South are gradually changing their views I am not basing my statement on current rumor or newspapers reports, however accurate. Sound-money country conventions are being held at present in Kentucky and Vermont. Maine, Virginia, New Jersey and New York have selected dates during the latter part of the present month, on which to select delegates. When the convention is called to order at Indianapolis forty or forty-two states will be represented, and as certain as the sun rises and sets will a sound-money Democratic ticket be placed in the field. We intend making an aggressive campaign in all parts of the country, and nothing will be left undone to educate the people on the currency question. The ablest men of the Democratic party have volunteered to stump the South and West, and I am certain that when the day of election arrives our ranks will contain all good Democrats in the land. I am in receipt of encouraging news every day. The Maryland sound-money league has re-considered its action in refusing to support a third ticket and is now solidly in line. The newly elected governor of Alabama has also declared himself in favor of sound money, and Florida Democrats are among the most active workers in the cause."

GORMAN INCIDENT EXAGGERATED.

Maryland Senator Will Have Plenty of Business at Home.

CHICAGO, August 17.—Thomas Gahan, member of the Bryan national committee and recently appointed member of the executive committee, has returned to Chicago. Mr. Gahan went east with Candidate Bryan, and did not leave New York until the national committee had concluded its work. He says Chairman Jones and other members of the executive committee will be here early in the week, and will establish temporary headquarters in the Sherman House, where they will hold daily sessions until regular quarters can be secured. Mr. Gahan is of the opinion that Governor Stone of Missouri will be chairman of the executive committee, and that Chairman Jones will remain in Chicago and take full charge of the campaign.

Speaking of the meetings of the committee in New York, Mr. Gahan said that the members had been harmonious, and that so far as his observation went there was no friction. The Gorman incident, he said, had been exaggerated. "I am confident," he said, "that Senator Gorman had no desire to be a member of the executive committee; at least, none of the members of the committee so understood the matter. The Senator will have all he can attend to to look out for his own state of Maryland, and I guess he understands that better than anybody."

WHITE SUPREMACY ALL IMPORTANT.

Alabama Cotton Planters Threaten to Boycott Sound-Money Bolters.

MONTGOMERY, Ala., August 17.—A local paper publishes an interview with a prominent cotton planter of this county, in which he says: "The amazement and feeling of the white cotton planters of this county, all of whom are Democrats, has become so intense as to cause them to seriously threaten to inaugurate a boycott against the sound-money warehouse men and merchants who have bolted the party. The planters urge that the overshadowing question with them is white supremacy, and the proposed alliance between the Republicans and sound-money Democrats is a most dangerous and insidious attack upon the conditions now existing between the races." The gentleman insists that there is a strong prospect that the boycott will be put into execution.

Burglars and Their Booty Captured.

HOBOKEN, N. J., August 17.—Three men boarded barge Columbia, lying at the foot of Seventh street, yesterday morning, and found Captain Temple asleep in his bunk. He was aroused by pressing a revolver against his head, and was compelled to hand over a revolver and a few other articles. As the robbers stepped to the dock they were met by Night Watchman Elfers, who levelled a revolver at them and commanded them to surrender. He called Temple to his aid, and the captain's revolver was taken from the burglars as well as the one they owned. The prisoners were then marched to the police station.

BIRTHPLACE OF GILBERT STUART.

Little respect is paid by Americans to the birthplaces of their illustrious dead, and the old snuff mill near Narragansett Pier, in which Gilbert Stuart, in 1755, first saw light, is no exception to the rule. It may safely be said that it would seldom, if ever, be visited were it not a convenient objective point for a drive from the fashionable summer resort a few miles away. The route along the old Boston Neck road affords one of the most delightful excursions in Rhode Island. For a while it holds in view to the right a picturesque estuary, beyond which on a fine day one sees the town of Newport. After a drive of nearly five miles we cross, at right angles, the dusty highway that leads past a little white church, down the break-neck hill to the Jamestown ferry; continue a couple of miles or so along a country road, which we leave, to our left, to follow a bridle path through the woods, at the end of which, hitherto hidden by a screen of tall saplings and a tangle of bracken, we come upon the object of our pilgrimage.

Beyond the historical associations connected with it, there is absolutely nothing in it to interest the visitor. The mill itself has long since fallen into decay. As to the house, the outside has undergone very little change, and its weather stained shingles are pleasantly suggestive of the century and a half which in a new country like the United States is antiquity itself. But the threshold once crossed, one meets only with disappointment. Not a relic of the painter or of his time! Tradition has not even provided a chair in which it might be supposed that the distinguished artist had sat.—[Art Amateur.

Appletons' Popular Science Monthly for September will contain an abstract of the recent studies of Enrico Ferri on "Homicide" among both savage and civilized men, with some consideration of "crime among animals."

MAY TAKE THE STUMP.

McKinley Inclined to Enter the Field in His Own Behalf.

The McKinley managers at Cleveland have watched the trip of Candidate Bryan across the country with great interest. They have been solacing themselves with the New York newspaper editorials on the Bryan notification speech, and say they are much gratified with the comments of the Eastern editors. As a result of Mr. Bryan's trip it is understood that Major McKinley will disregard the advice of Chairman Hanna and will take the stump himself. The Republican candidate has confidence in his own prowess as a campaigner. He does not propose to allow his experience to be wasted in this, the greatest epoch in his political career. He will keep in the closest communication with his marshals, and there is strong ground for the belief that before the campaign closes the country will see McKinley in the field in person, in spite of the fact that he has continually declared that he would not take the stump. It is known that this has been the result of Chairman Hanna's and not of Major McKinley's judgment, and the inclination to be up and doing has been very strong with the Republican candidate for some time.

He regards the workingmen as his "old guard," and it is the workingmen that he has all the time relied upon to win this campaign. Efforts are now under way to mobilize and organize this vote on a scale that has never been attempted. One by one the labor leaders who can in any way be enlisted in the Republican cause are to be called into conference with the Republican candidate. In pursuance of this plan, President Garland of the Amalgamated Association has already been called to Canton, and spent several hours in consultation with Governor McKinley. The details of this plan to organize McKinley clubs among every branch of industry were fully explained to the president of the Amalgamated, and his support and co-operation were earnestly requested. John Thomas of Navarre, who is not only chairman of the Congressional committee of the Cleveland district, but has a strong following among the coal operatives of the Massillon district, has been a guest at Major McKinley's house, and the plan of organizing this branch of workingmen was discussed. Special efforts are to be made to organize McKinley and Hobart clubs among the railway employes of the country, and James R. Dunn of Massillon, ex-president of the League of American Wheelmen, has been started out to organize the wheelmen of the country into Republican clubs.

All this shows that the Republican managers propose to take no chances in this campaign. Chairman Hanna has already been assured of unlimited financial support in the campaign. That there will be opportunity to spend it there is every reason to believe. Executive Committeeman W. T. Durbin of Indiana is already after funds. He went to Canton yesterday to consult McKinley on the situation in that state, where the Democratic tide is reported to be rising. The attention of the western branch of the Republican committee will be directed to aid in stemming the free-silver tide in Indiana at once.—[Cleveland letter to Washington Star.

USE OF ROADS.

According to Colonel Albert A. Pope, the census returns show that there are in the United States about 15,000,000 horses, over 2,000,000 mules and 49,000 asses. The annual cost of feed for these animals is about $1,575,000,000. On fine stone roads one horse can haul as much as three horses can haul over the average dirt road of this country. It is estimated that it would be necessary to build about 1,000,000 miles of macadamized road in the United States in order to have as good a system of public highways as is found in several European states. At $4,000 per mile, this would involve an outlay of $4,000,000,000. But if one half of the draft animals could be dispensed with by the building of such roads there would be an annual saving of $788,000,000 in the feed bill. This is 3 per cent interest on $30,000,000; consequently if road bonds were issued bearing 3 per cent interest more than 6,000,000 miles of macadamized road could be built without increasing the annual expenses one dollar. The people, Colonel Pope shows, are actually paying 3 per cent on $25,000,000,000 in order to keep up the present bad roads, while it would not cost one-sixth of that sum annually to build the 1,000,000 miles needed in order to put this country on a par with France in the matter of good roads. Colonel Pope is now abroad looking into the foreign bicycle market, but he will also interest himself in gaining still further information relative to foreign roads and the most advanced principles of European road building.—[New York Tribune.

DON'T OBJECT TO SUNBURN.

Summer girl, or whoever you may be, don't object to getting sunburned this season. It may not be becoming, but it's a sure sign of health. "No one whose liver is out of order," once said a physician, "will sunburn. It takes a good healthy skin and good, healthy blood back of it to do that. It's only your thin-blooded, weak-organized individual who is unable to show some sort of response to the sun's rays. Of course this doesn't apply to persons whose skins are liable to break out into an eruption upon exposure to the sun. That indicates a condition of the blood as unwholesome as it is unpleasant. But the healthy, honest red that in time deepens into an equally healthy, honest brown is by no means to be despised, for it means good health. So long as you sunburn you may feel pretty safe so far as some of the most important considerations to your physical welfare are concerned."—[New York Sun.

CLOTHING.

"A PLEASED PATRON Is the Best Advertisement."

Our patrons are pleased and are advertising us all over the city and surrounding towns.

One tells another how very cheaply and satisfactorily we fitted him out and he is induced to come and look over our lines of samples and to talk over the matter, and it often ends in his being enrolled on our list of regular customers.

We have just added a fine line of samples from

Wanamaker & Brown, PHILADELPHIA,

and are better prepared than ever to suit the most particular.

POPULAR PRICES.
SUITS, to order, - $12 to $30
TROUSERS, to order, $3 to $10

Bennett's One Price Clothing Store
OPPO. COTTON'S DRUG STORE.

Golf Breeches, Bicycle Breeches, Knickerbockers, Liveries for Indoor and Outdoor use, made by Otto, 244 Thames Street.

"We Have Got 'Em."

We have a fine line of both Derby and soft hats and we feel sure that we can please you.

McLENNAN BROTHERS, 198 THAMES STREET.

H. D. SPOONER, TAILOR
REMOVED
—TO—
233 1-2 Thames Street.

NOTICE.

I wish it distinctly understood that I have no connection with D. M. Russo of Franklin street. My place of business is, and has been for ten years, at 31 Broadway, where all my old customers can always find me. Respectfully, DONATO RUSSO.

DRY GOODS.

CORSETS.

Our Victoria Corset,

In white and colors, also summer weight, is unequalled for the price, viz.:

50 cents a pair.

Wm. B. Sherman, Jr., 204 THAMES STREET.

Store open Monday and Saturday evenings.

Comfortable Shoes

At comfortable prices.

RUSSET OXFORDS, - - 98c.

GIVING AWAY SHIRT WAISTS,

Only charging for the collar and cuffs, and will launder them at 1 cent each.

Ask for our laundry list shirts, 8c.; collars, 1c.; cuffs, 1c.

WHITFIELD TUCK DRY GOODS CO.

LET ME DIE FOR YOU.

I DYE anything that is Dyeable,
I CLEAN anything that is Cleanable,
PRESS everything that is Pressable,
REPAIR anything that is not
BEYOND REDEMPTION.

I do the work as quickly as possible, charge you as little as possible, and guarantee the best work possible. What more do you want?

Dyeing and Cleansing House, OFFICE, M. B. Lappin's, 145 Thames St.

WILBUR'S WHITE ROCK HOOF-PACKING
Improves horses' feet.
DENNIS SEANAHAN, Agent, 14 Franklin Street.

Could every housewife know how much time, trouble and labor is saved and how easy cooking is made with a

GLENWOOD RANGE she would USE NO OTHER.

For sale in all prominent cities and towns throughout New England. Made by THE WEIR STOVE CO., Taunton, Mass.

DRUGGISTS.

BLACKBERRY CORDIAL,
An Excellent Remedy for Summer Complaint.
FOR SALE BY
James T. Wright, 22 Washington Sq

DOWNING'S QUININE HAIR TONIC.

An elegant toilet preparation for preserving, restoring and beautifying the hair, rendering it soft and glossy, curing all diseases of the scalp. Free from all irritating matter, it softens the hair when hard or dry, acting upon the roots, keeps the scalp in a healthy condition.

PREPARED ONLY BY
Downing Brothers, 42 & 44 BROADWAY.

Growing Steadily.

The sale of Wood's Cream of Almonds. Used once, used always. Positively the best remedy for tan or sunburn.

PREPARED BY
GEO. A. WOOD, Druggist, 106 BROADWAY.

TO LOVERS OF Fine Perfumes

I keep a full line, all sizes,
THEO. RICKSECKER'S.
They are the best; last longest; smell the sweetest. Once tried always used.
Also Colgate's Perfumes and Toilet Soaps; lowest prices, the original No. 6 Cologne Hazard, Hazard & Co. (agent in Newport).
Night clerk. Telephone
W. H. STRATFORD, Bellevue Avenue, corner Levin Street.

WM. H. COTTON, Druggist and Apothecary
OLD No. 145. NEW No. 226 THAMES STREET
NEWPORT, R. I.

MANICURE AND MASSAGE.

Dr. Louis Gunther, 120 BROADWAY,
Electro and Massage Operator.
ALL KINDS OF
Medical Baths at Gentlemen's Homes.
Ninth season in Newport.
Personal references furnished from families from all over the United States here at Newport.

Massage and Swedish Movements
—BY—
Miss Townsend, 15 Rhode Island Ave.

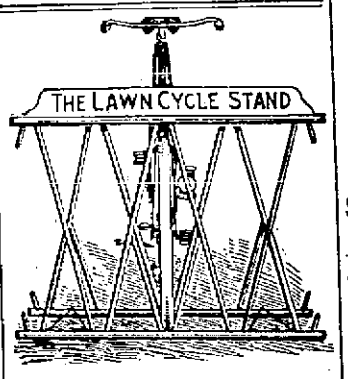

The wheels have come to stay, and this rack will be found indispensable in taking care of them.

It is a portable wood rack of unique design and finish, made in different sizes so as to hold from one to seven wheels.

The stand is made of quartered oak and is so constructed that it holds the front wheel with the cyclometer and lamp attached to the forks, the wheels touching the floor and held closely at three points—one directly at the top, the other two near its bottom. It holds the back wheel equally well. Wheels may be entered from either side.

Call and see them; also our lines of

Bicycle Sundries.

If you are looking for a FIRST-CLASS wheel, see the

PRINCETON,

Which we are selling for - $50.00.
In all respects up to date.

THE GEO. A. WEAVER CO., 19, 21, 23 Broadway. Newport, R. I.

Middletown Quarry.

If you want anything in Stone line, Building Stone, Slate Stone, Paddling Stone, Crushed Stone of all grades; Park Drawing, color, Blue and Gray. Send order to

PECKHAM BROS., P. O. Box 195, Newport, R. I.

MILLINERY.

Great Mark-down Sale

Come and see our window and inside. All goods marked in plain figures.

MODE PARISIENNE, 32 BROADWAY.

Grand Clearance Sale
HATS 5c.
Great reduction in all our goods.
F. N. DAWLEY, 111 Thames Street, Two doors above Washington Square.

Smart Hats and Bonnets
FOR ALL OCCASIONS.
Latest Productions Now on View.
M. E. TOBIN, 48 Washington Square, Opposite State House.

Special Sale of White Hats
This week at prices that cannot fail to please.
A. WATSON, 31 CLARKE STREET.

For Sale.

STONE CRUSHER AND ENGINE.

The crusher is practically new and was made in Ansonia, Conn. The Boiler and Engine were made by J. O. Hoadley, Lawrence, Mass. The whole is in good condition, and any one in need of such an outfit can procure it very cheap, as it must be sold at once. Apply to P. J. MURPHY, 165 Spring street

ANOTHER LOT OF NEW AND DESIRABLE
MOULDINGS
JUST RECEIVED AT
C. Banning's, - 67 Broadway,
Agency for Barret, Nephews & Co. Old Staten Island Dye House. Established 1819.

Fine Japanese Goods.

S. MIYATA & CO., 318 Thames Street.

THE ISLAND DELIVERIES OF THE DAILY NEWS

OFFER UNEQUALLED FACILITIES FOR THE SENDING OF LETTERS AND SMALL PARCELS TO RESIDENTS OF MIDDLETOWN AND PORTSMOUTH. OUR CUSTOMERS IN THOSE TOWNS AND IN NEWPORT ARE FREE TO AVAIL THEMSELVES OF THESE FACILITIES WITHOUT ANY COST TO THEMSELVES. LETTERS REACHING NEWPORT BY THE MORNING MAIL MAY BE ANSWERED IN THIS WAY BEFORE NIGHT.

MATTER SHOULD BE LEFT AT THE NEWS OFFICE BEFORE 2 O'CLOCK.

LETTERS SHOULD BE ENCLOSED IN A GOVERNMENT TWO-CENT (GREEN) STAMPED ENVELOPE, CONFORMABLE TO THE UNITED STATES POSTAL LAWS.

ENVELOPES WILL BE FURNISHED AT THE OFFICE IF DESIRED.

T. T. PITMAN, Publisher.

VAPOR SHAMPOO.

I have an antiseptic vapor shampoo machine at my shop for the removal of dust, oily secretions and dandruff from the hair. I will be pleased to show it to any one interested.

RUFUS A. PECK, JR.

Fresh Kennebec Salmon, STRIPED BASS, SPANISH MACKEREL, BLUE FISH.
—AT—
SMITH'S MARKET, 471 Thames Street.

FINANCIAL.

JAMES W. NOYES, 96 Broadway, N. Y. (Successor to WM. C. NOYES), Dealer in NEW YORK & BROOKLYN FINANCIAL TRUST CO.'S STOCKS
(Specialties for 25 years).
See my correct and reliable daily tables of quotations, etc., in most of the Wall Street publications.
—ALSO—
Guaranteed R. R. and Telegraph Stocks and Miscellaneous Securities.

Brown Bros. & Co., PHILA., NEW YORK, BOSTON.
We buy and sell all first-class INVESTMENT SECURITIES.
We receive accounts of Banks, Bankers' Corporations, Firms and Individuals on favorable terms.
Letters of Credit. We also buy and sell Bills of Exchange on, and make cable transfers to all points; also make collections and issue Commercial and Travelers' Credits, available in all parts of the world.
BROWN, SHIPLEY & CO., LONDON.

BLAIR & CO., BANKERS, 33 Wall Street, - - - New York.
INVESTMENT SECURITIES.

Travelers' Letters of Credit.
AVAILABLE IN ALL PARTS OF THE WORLD.

W. S. Lawson & Co., BANKERS and BROKERS,
Members of the New York and Philadelphia Stock Exchanges.
49 Exchange Pl., New York
STOCKS AND BONDS BOUGHT AND SOLD FOR CASH OR CARRIED ON A MARGIN.
Daily Market Letter sent on application.

BANKING HOUSE OF HENRY CLEWS & CO., 11, 13, 15 & 17 Broad Street, New York, MEMBERS OF THE N. Y. STOCK EXCHANGE.
Orders for securities executed for investment or on margin. Interest allowed on deposit accounts subject to cheque at sight. Act as Financial and Transfer Agents for Corporations.
Branch Offices 252 Fifth Ave., corner 25th St. 67 Hudson St., and 16 Court St., Brooklyn.

£ FOREIGN EXCHANGE. £
Exchange on all parts of Europe for sale at current prices. London Correspondents, Messrs. Morton, Rose & Co., Paris Correspondents, Messrs. Drexel, Harjes & Co. Foreign money bought and sold; also mutilated currency and silver.
A. S. SHERMAN, Merchants Bank.

HENRY A. TOWNSEND, Municipal, Railroad and Corporation Bonds, 203 Francis Building, Providence, R. I. Newport, 15 Rhode Island Avenue.

THE TRADES.

PLUMBING, GAS AND ELECTRIC WORK?

LINCOLN HAMMETT & Co
Will do it promptly,
71 Mill street.

MONUMENTS
And Cemetery Work of all kinds in White Bronze.
J. A. JORDAN, Agent, 226 Broadway.

C. A. HILCKEN, Book Binding
Of all kinds done promptly at lowest prices.
178 THAMES STREET (upstairs).

HORSESHOEING, Etc.
HAVING PURCHASED the shop and good will of Mr. Lewis Skinner, on Ferry wharf, I hereby notify the public that I shall carry on the business in connection with my present stand on Commercial wharf. All horseshoeing and jobbing promptly attended to at either place.
J. R. RACHELLER.

F. A. ALLAN, JR., Carpenter and Builder.
JOBBING A SPECIALTY
Residence, 18 Farewell Street.
Shop, 7 Caleb Earle Street.

Blue Stone. North River Blue Stone. J. B. COTTRELL will furnish every variety of stone for monuments or buildings at short notice. Warner Street, Opposite Cemetery.

Red Swede Granite Monuments.
NEWPORT MONUMENTAL WORKS, 25 WARNER STREET.
Oppo. Cemetery. G. H. RIGGS, Prop'r.

SMITH BOSWORTH & CO. MANUFACTURERS AND DEALERS IN Doors, Sash, Blinds, Window Frames, etc. WEST BROADWAY.

W. H. COFFIN, Carpenter and Builder,
Langley's Wharf, Oppo. P. O
Residence, 23 Broadway.
Jobbing promptly attended to.

GODDARD & BARLOW, PRACTICAL Tinsmiths and Metal Workers, REAR OF 192 THAMES STREET.
Work done at reasonable rates. Tin roofing and general jobbing.

T. P. CROWLEY, Marine Railways,
Shipwright and Spar Maker,
Pile Driving and Dock Building.
NAPHTHA FOR LAUNCHES.
Yards—379 Thames St., and 132 Long Whf. NEWPORT, R. I.

PRINTING AT DAILY NEWS JOB OFFICE

BY TELEGRAPH

TO THE UNITED PRESS.

SPECIAL WIRE TO THE NEWS.

WILL HE VISIT BERLIN.

German Capital Stirred by the Proposed Trip of the Czar.

[Special cable letter to the United Associated Press.]

BERLIN, August 17.—The question which is now agitating the minds of the inhabitants of the German capital is whether the czar will come to Berlin. Up to this time it has merely been officially announced that the czar and czarina will be guests of the emperor at Breslau and Goertlitz, but as Vienna and Paris will be the scenes of elaborate receptions to the Russian autocrat and his consort, the Berliners are jealously anxious lest the czar and czarina should be slighted here. The Berlin and provincial newspapers are discussing the question, and the matter is the subject of much argument in the cafes and other public places. Some of the papers in the course of their articles point out the advantages of Breslau as the scene of the reception of the czar in Germany, while the others assume a pessimistic tone and declare their belief that it is the intention of the Russian emperor to come here, but to give to his visit an aspect of minor importance, as compared with his visit to the Austrian and French capitals. This sort of thing has aroused the leaders of the official circles, as is evinced by an inspired article in the Cologne Gazette, which not only sharply rebukes the grumblers, but is seemingly intended to give positive intimation to the public that it is not the intention of Nicholas II to visit the city of Berlin at all, and has not been from the first. The paper makes no direct announcement to this effect, however, and the whole matter probably awaits the definite decision of the czar.

There has been a prolonged series of communications between the German and Russian cabinets in reference to the sequence of visits proposed by the czar, and it is generally presumed that full and final arrangements have been concluded. Some time ago a tentative communication from a Russian source suggested that the czar should make visits to Vienna, Munich and Darmstadt prior to his meeting the kaiser, but this program was in no way acceptable to Emperor William, who set the diplomatic machinery to work to effect the changes which he desired made in the czar's itinerary. The result of the efforts of diplomacy was that the Russian cabinet maintained its contention that Vienna must take precedence over the German capital, inasmuch as Emperor Francis Joseph's is the older Imperial court, Berlin coming next. This view of the matter was acquiesced in by the emperor, and according to the existing arrangements the Czar will start from Krasnoe-Selo August 24, accompanied by Prince Lobanoff-Rostovski, Russian minister of foreign affairs; General Count Voronzoff-Dashkoff, chief of the ministry of the imperial house and imperial domains, and six other attendants of exalted rank. The customary extreme precautions will be taken in the matter of guarding the railroads over which the imperial party will pass and in protecting His Majesty at other points along the route.

BENT ON MISCHIEF.

Part of Bands of Marauding Yaquis Captured by Troops.

NOGALES, Ariz., August 17.—Captain Dodge of the infantry company dispatched northward Friday arrived in Nogales yesterday, having in charge three Yaqui Indians, captured yesterday afternoon a few miles east of Tubac. The Indians were traveling towards Tucson and were heavily armed. They claim to be on a hunting trip, and deny complicity in Friday's raid on Nogales. Captain Bomus is reported as being on his way to this city from Oro Blanco, with thirty more marauding Yaquis captured in that vicinity. A company of Mexican cavalry arrived late Saturday night from Buenos Ayres, Ariz., fifty miles west of Nogales. The officers report that a large number of Indians are going towards Sasabe, Mexico, seven miles west of Buenos Ayres. Some of them are armed, and it is supposed that they are bent on mischief of some kind.

WATER TOO COLD.

Seventy Sealing Schooners Open the Season Under Adverse Conditions.

SEATTLE, Wash., August 17.—Steamship Portland, Captain Kidston, arrived in port last night from St. Michael's, Alaska, bringing advices from that place up to August 7. The reports state that there are about seventy sealing schooners in those waters this season, about sixty-five of which are flying the British flag. The sealing season opened August 1, but owing to unfavorable weather the catch has not averaged more than two to three seals to each schooner thus far, whereas under favorable conditions each vessel would capture as many hundred seals per day. The water is very cold, thus preventing the seals from making their appearance in large numbers.

Arkansas Populists May Bolt Bryan.

LITTLE ROCK, Ark., August 17.—The Populist state central committee will meet in this city this afternoon for the purpose of considering the September election. The Arkansas Populists may conclude not to support Bryan, and may substitute the name of Norton of Illinois. An address just issued by the state committee urges the party to give earnest support to the national, state, and local tickets.

THE USE OF GOLD.

If the American people had been in the habit of using gold in the way that it is used in England, in the ordinary every-day transactions of life, it would be easier than it is now to expose some of the fallacies that the advocates of the free coinage of silver are putting forth. If the English wage earners were told that silver was the people's money and gold the money of the rich, they would laugh at the statement, for they very well know that their weekly, fortnightly, monthly or quarterly wages or salaries are paid in gold; that the coin comes into their hands and hence is as much their money as the money of the richest capitalist in the world. But with us the habit has been so strongly rooted of using paper money instead of gold that probably there are millions of people in the United States who have never seen a gold coin in their lives, although the paper dollars that they work for and receive as wages are legal to them on a gold basis and, if they go to the proper sources, can be redeemed in gold. We have, in other words, a gold standard, but for purposes of convenience we make common use of paper bills as a substitute. This, we say, is a defect at the present time, because the free coinage of silver agitators are endeavoring to make the people believe that the workingman's money is not gold money, and hence the latter is something which he should repudiate, when, in point of fact, it is not only his money, but the only form of money with which he can be sure of getting the largest possible quantity of those supplies which he needs to sustain both himself and his family.—[Boston Herald.

MODERN FASHIONS.

A BLOUSE FRONT OF LAWN OR NAINSOOK, OR OF WASHABLE SILK.

The charming blouse fronts of lawn and nainsook, so much worn, are delightfully cool and comfortable. The design given makes it possible to make them at home at ridiculously low figures. Lawn and nainsook can be

bought for from twenty cents a dozen yards up. They may be elaborately trimmed, as shown on the figure, or made perfectly plain. If tucks are desired, tuck the material first, then cut.

Washable silk blouse fronts are much worn and may be trimmed with lace, tucked or box-plaited. The plain-colored Japanese silks make very dainty blouses, and are more often trimmed with lace than left plain.

Grass linen and batiste in flax color are much liked, both the plain and embroidered being used.

NOTABLE ANNIVERSARIES.

August 17.

1483—Edward V and his brother, Duke of York, were smothered in the Tower by order of their uncle, Richard III.

1785—Jonathan Trumbull, American patriot and close friend of Washington, died; born 1710.

1786—David Crockett, soldier, hunter and pioneer, born in Tennessee; killed in the Alamo March 6, 1836. Frederick the Great died at Sans Souci; born 1712.

1801—Frederika Bremer born near Abo, in Finland; died 1865.

1880—Ole Bull, the Norwegan violinist, died; born 1810.

1892—The trotting record lowered to 2:07¼ by Nancy Hanks at Chicago.

1893—John W. Casilear, noted American landscape painter, died at Saratoga Springs, N. Y.; born 1811.

1894—Charles Robinson, the first governor elected by the Free State party of Kansas, died at Lawrence; born 1818. John P. Ray, a prominent New England manufacturer and railway capitalist, died; born 1820.

REAL ESTATE AND INSURANCE.

Valuable Thames Street Property For Sale.

We offer for sale as a special opportunity for investment, a splendidly located business property, near Washington square. This can be secured on easy terms.

$3,700 will purchase an attractive cottage on Bliss road. All modern improvements.

FOR RENT,

the upper half consisting of five rooms of house corner of Warner street and North Newport avenue.

DAVIS, WARD & MAGILL,

Real Estate and Insurance Agents and Brokers,

169 Thames Street.

FURNISHED COTTAGES

To rent in Jamestown for the season of 1896.

Farms for sale. Also desirable building lots in the village and at the Dumplings.

APPLY TO

CHAS. T. KNOWLES,

Bay View House.

FURNISHED COTTAGES TO RENT.

A Great Business Chance!

A wharf property for sale.

A Great Investment.

APPLY TO

William R. Hunter & Co.,

57 Bellevue Avenue.

New York Branch—V. G. Hall & Co., 434 Fifth Avenue.

FOR SALE.

The Tooker Place, Corner of Kay and Touro Streets.

Large, luxurious house; modern plumbing; handsomely decorated. Large and complete stable.

APPLY TO

DeBLOIS & ELDRIDGE,

152 Bellevue Avenue.

For Sale,

At Reasonable Prices, Five Building Lots,

Containing from five to nine thousand square feet each, at the junction of Kay street and Rhode Island avenue.

Whipple & Son,

23 BELLEVUE AVENUE.

Mr. Nathaniel Mortonson, a well-known citizen of Petoskey, Mich., and editor Superior Posten, who, for a long time, suffered from the most excruciating pains of rheumatism, was cured eight years ago, by taking Ayer's Sarsaparilla, having never felt a twinge of it since.

PUBLIC LAWS.

CHAPTER 330.

AN ACT In Amendment of Chapter 2 of the General Laws.

(Passed May 13, 1896.)

It is enacted by the General Assembly as follows:

SECTION 1. Section 1 of Chapter 2 of the General Laws is hereby amended so as to read as follows:

"SECTION 1. The consent of the State of Rhode Island is given to the purchase by the government of the United States, or under the authority of the same, of any tract, piece or parcel of land, from any person within the limits of the state, for the purpose of erecting thereon light-houses, beacon-lights, range-lights, life-saving stations and light-keeper's dwellings and other needful public buildings connected therewith, or for the location, construction, or prosecution of forts, fortifications, coast defences and appurtenances thereto; and all deeds, conveyances or title papers for the same shall be recorded, as in other cases, upon the land records of the town in which the land so conveyed may lie; the consent herein given being in accordance with the seventeenth clause of the eighth section of the first article of the constitution of the United States and with the acts of congress in such cases made and provided."

SEC. 2. Section 4 of Chapter 2 of the General Laws is hereby amended so as to read as follows:

"SEC. 4. Whenever it shall be made to appear to the common pleas division of the supreme court, upon the application of any authorized agent of the United States, that said United States are desirous of purchasing any tract of land, and the right of way thereto, within the limits of this state, for the erection of a light-house, beacon-light, range-light, life-saving station or light-keeper's dwelling, or for the location, construction, or prosecution of forts, fortifications, coast defences, and appurtenances thereto, and that the owner of said land is unknown, non-resident or a minor, or from any other cause is incapable of making a perfect title to said lands, or in case the said owners, being residents, and capable of conveying, shall, from disagreement in price, or from any other cause, refuse to convey said lands to the United States, the said common pleas division shall order notice upon said application to be published in the newspaper published nearest the place where the land lies, also in a newspaper published in Newport, and in a newspaper published in Providence, once in each week for the space of four months, which notice shall contain an accurate description of the said lands, together with the names of the owners, or supposed owners, and shall require all persons interested in said lands to appear on a day and at a place to be specified in said notice, and to make their objections, if any they have, to having the lands condemned to the United States for the use aforesaid. Whereupon, the said common pleas division shall proceed to empanel a jury, as in other cases, to appraise the value of said lands, at their fair market value, and all damages sustained by the owners thereof by the appropriation thereof by the United States for the purpose aforesaid; which award, when so assessed, with the entire costs of said proceedings, shall be paid into the general treasury of the state, and thereupon the sheriff of the county in which such land lies, upon the production of the certificate of the general treasurer that the said amount has been paid, shall execute to the United States, and deliver to their authorized agent, a deed of the said lands, reciting the proceedings in said cause, which said deed shall convey to the United States a good and absolute title to the said lands for the purposes aforesaid, against all persons whatsoever."

SEC. 3. The money so paid into the general treasury shall there remain until it is ordered to be paid out to the person who is entitled to receive the same, by the order of the said court.

SEC. 4. This act shall take effect immediately, and all acts and parts of acts inconsistent herewith are hereby repealed.

CHAPTER 331.

AN ACT In Amendment of and In Addition to Section 11 of Chapter 16 of the General Laws.

(Passed May 13, 1896.)

It is enacted by the General Assembly as follows:

SECTION 1. The secretary of state in the distribution of the volumes of the Rhode Island Reports as provided in section 11, Chapter 16 of the General Laws, shall furnish to each of the justices of the supreme court, in addition to the one copy directed to be furnished in said section 11, one copy for use in his office in the Providence county court house, to be by him transmitted to his successor in office.

SEC. 2. This act shall take effect immediately.

CHAPTER 332.

AN ACT In Amendment of and In Addition to Chapter 86 of the General Laws, Entitled "Of the R. I. School For the Deaf."

(Passed May 13, 1896.)

It is enacted by the General Assembly as follows:

SECTION 1. All children of parents, or under the control of guardians or other persons, legal residents of this state, between the ages of three and twenty years, whose hearing or speech, or both, are so defective as to make it inexpedient or impracticable to attend the public schools to advantage, not being mentally or otherwise incapable, may attend the Rhode Island Institute for the Deaf, without charge, under such rules and regulations as the board of trustees of said institute may establish.

SEC. 2. Every person having under his control any such child between the ages of seven and eighteen years, shall cause such child to attend school at said institute for such period of time or such prescribed course, in each individual case, as may be deemed expedient by the board of trustees and for any neglect of such duty the person so offending shall be fined not exceeding twenty dollars: Provided, that if the person so charged shall prove to the satisfaction of said board that the child has received or is receiving, under private or other instruction, an education suitable to his condition, in the judgment of said board, then such penalty shall not be incurred; provided further, that no child shall be removed to said institution or taken from the custody of its parent or guardian except as a day scholar unless such parent or guardian is an improper person to have such custody, and the supreme court in its appellate division shall have jurisdiction in habeas corpus to examine into and revise all findings of said board of trustees under this act.

SEC. 3. Any child having attended said institute a time or course prescribed by said board, upon leaving the institute shall be entitled to receive a certificate of his proficiency from said board.

SEC. 4. This act shall take effect from and after its passage.

I certify the foregoing to be true copies.

Attest:

CHARLES P. BENNETT, Secretary of State.

LOOK!

HARNESSES.

All my stock of express and carriage harnesses reduced 10 per cent. for the next ten days for cash.

STEVENS,

48 & 50 SPRING STREET.

"BIJOU."

Do not forget the Bijou has

LANTERNS of All Kinds.

Candles, 1c. each.

Lanterns, all prices to suit customers.

30 Thames Street. Mrs. Roddan.

PROVISIONS.

FREE EXHIBITION!

Every day this week

—AT—

Phil Stevens's,

48 & 50 Thames Street.

A lady will show you how to use

Cranoseland Granola, and other cereals.

☞ Come and try them. ☜

We are still selling Entire Wheat Flour, which has given so much satisfaction.

FOR

GOOD MEATS

—AND—

Low Prices

COME TO THE

Corner of Thames and Marlboro Streets,

AND YOU WILL BE SUITED.

JAMES BENSON.

J. A. & H. H. BARKER,

DEALERS IN

Meats, Poultry and Game

Also TONGUES, LARD, EGGS, Etc.

Fruit and Vegetables in their season.

Connected by telephone.

The Best is Cheapest.

GO TO

A. A. TILLEY & CO.

—FOR—

Meats Vegetables, etc.

Green Mountain Butter

NOW ON HAND AT

THE SEA SIDE MARKET

where you will always find the finest quality of

NEW YORK CITY DRESSED BEEF.

Fresh Pork Tenderloin.

F. B. COGGESHALL

WASHINGTON SQUARE.

SPECIAL BARGAINS IN WATCHES.

Also large variety of

Ladies' Waist Sets and Belts

Tableware in Solid Silver and Best Plated

E. C. BLAINE, 215 Thames Street.

TRAVELERS' DIRECTORY.

NEW YORK, NEW HAVEN & HARTFORD RAILROAD.

Old Colony System.

Time tables showing local and through train service between all stations may be obtained at all ticket offices of this company.

On and after Sunday, June 14, 1896, trains will leave Newport for Boston, Park square, week days, 7:05, 8:20, 10:40 A. M., 3:20, 4:40, ♦6:10 P. M. Return, 6:45, 8:45 A. M., 12:45, 3:45, 4:45, 7:00 P. M. Middletown, 7:05, 10:40 A. M., 4:40 P. M. Portsmouth Grove, (flag stop), 7:05, 10:40 A. M., 4:40 P. M. Portsmouth, 7:05, 10:40 A. M., 4:40 P. M. Bristol Ferry, Tiverton, Fall River and Taunton, 7:05, 8:20, 10:40 A. M., 3:20, 4:40, ♦6:10 P. M. Middleboro, 7:05, 8:20, 10:40 A. M., 3:20, 4:40 P. M. Cape Cod, 8:20, 10:40 A. M., 3:20 P. M. Plymouth, 7:05, 8:20, 10:40 A. M., 3:20 P. M. New Bedford, 8:20, 10:40 A. M., 3:20, 4:40 P. M. Fitchburg and Stations on Northern Division, 8:20, 10:40 A. M., 3:20 P. M. Lowell, 10:40 A. M., 3:20 P. M. Cottage City, Oak Bluffs, 8:20, 10:40 A. M., 3:20 P. M. Nantucket, 10:40 A. M. Providence, 7:05, 8:20, 10:40 A. M., 3:20, 4:40, ♦6:10 P. M. Return 7:45, 9:30 A. M., 1:45, 4:30, 5:15, 6:45 P. M.

SUNDAYS, for Boston, ♦6:00 A. M., 6:45 P. M.; return (Encoland street), 4:30 A. M. (Park square), 1:00 P. M. For Providence, 4:05 P. M.; return, 9:55 A. M., 6:30 P. M. For Middletown, Bristol Ferry, Tiverton and Fall River, ♦6:00 A. M., 4:05, 6:45 P. M. Portsmouth, ♦6:00 A. M., ♦4:05 P. M. For Somerset, Dighton, North Dighton, Weir Junction, Taunton, North Easton, Stoughton, Randolph and South Braintree, 6:45 P. M.

♦ From the wharf. No tickets sold at wharf.

A. C. KENDALL, Gen'l Pass. Agent, Boston.
E. G. ALLEN, Gen'l Supt., Boston.
J. H. JORDAN, Agent, Newport, R. I.

Providence, Fall River & Newport Steamboat Co.

Change of Time.

On and after June 23, leave Newport for

PROVIDENCE

Week days, 7:15 and 11:40 A. M. and 5 P. M. Leave Providence week days, 9 A. M. 2 and 6 P. M.

Sundays, leave Newport 8 and 11:40 A. M., and 5 P. M.; leave Providence, 10 A. M., 2:40 and 8 P. M.

The first A. M. boat from Newport and last P. M. boat from Providence to Newport stops at Prudence and Conanicut Park.

Excursion tickets 50 cents.

Commencing June 27, the

FAVORITE OBSERVATION STEAMER,

MOUNT HOPE,

Will leave Commercial wharf, Newport, daily, for

Block Island,

Week days, 10:45 A. M.; Sundays, 11:30 A.M. Returning, leave the Island 3:45 P. M.

Excursion Tickets, 75c.

☞ Mondays and Fridays leave Newport for Fall River at 5 P. M.

ARTHUR H. WATSON,
President and General Manager.

Jamestown & Newport Ferry Co

On and after June 30, 1896,

STEAMER CONANICUT

Between Newport and Jamestown,

WILL RUN AS FOLLOWS:

Leave Jamestown, **5:00, 5:30, 8:00, 9:00, 10:00, 11:00 A. M., 12:00 M.; 1:00, 2:00, 3:00, 4:00, 5:00, 6:00 *8:00 P. M. Sundays, **5:00, 8:00, 10:00 A. M.; 12:30, 3:30, 5:00, *8:00 P. M.

Leave Newport, **5:45, 6:45, 8:30, 9:30, 10:30, 11:30 A. M.; 12:30, 1:30, 2:30, 3:30, 4:30, 5:30, 6:30, 9:00 P. M. Sundays, **5:45, 8:35, 10:50 A. M.; 1:00, 4:00, 6:00, 9:00 P. M.

**Fall River Line wharf only, except Monday morning.

*Touching at Fall River Line wharf on way over. Subject to change.

NARRAGANSETT DIVISION JAMESTOWN & NEWPORT FERRY CO.

On and after June 30, 1896,

STEAMER BEAVER TAIL

WILL RUN AS FOLLOWS:

Leave Jamestown, 7:30, 9:10, 10:10, 11:10 A. M.; 1:10, 3:10, 5:10, *6:15 P. M. Sundays, 9:10, 11:10 A. M.; 2:00, 4:00, 7:10 P. M.

Leave Saunderstown, 8:15, 9:30, *10:30, 11:30 A. M.; 1:30, 3:30, 5:30, 6:45 P. M. Sundays, 9:30, 11:45 A. M.; 3:00, 5:00, 7:30 P. M.

*Touching at South Ferry.

FALL RIVER LINE

For New York, the South and West.

Steamers PRISCILLA, PURITAN, PLYMOUTH and PILGRIM in commission. An orchestra on each.

Leave Newport, week days and Sundays, 9:15 P. M. Due New York 7:00 A. M.

Returning from New York, Steamers leave Pier 18, N. R., foot of Murray St., week days at 6:30 P. M. Sundays at 5:00 P. M. The week day steamer from New York remains at Newport until 5:45 A. M., before proceeding to Fall River.

For tickets and staterooms apply at New York and Boston Despatch Express office, 272 Thames street.

J. I. Greene, Ticket Agent.
GEO. L. CONNOR, Passenger Traffic Manager.
G. H. TAYLOR, General Passenger Agent.
J. H. JORDAN, Agent, Newport, R. I.

Newport & Wickford Railroad and Steamboat Co.

"The Wickford Route." June 15, 1896.

LEAVE	AM	AM	PM	PM	PM	PM
Newport,	7 10	10 00	1 20	4 20	♦7 40	♦11 15
Providence, arr.	8 55	11 57	3 24	6 15	9 55	....
Boston, "	10 10	1 15	4 30	7 25	11 00	....
New York, "	2 00	4 30	7 30	11 00	B	7 00
	PM	PM	PM	PM	PM	AM
LEAVE	NIGHT	AM	AM	AM	PM	PM
New York,	♦12 00	....	5 01	10 00	1 02	5 00
Boston,	....	6 45	10 03	1 03	3 45	7 00
Providence,	....	8 03	11 09	2 09	5 00	8 20
Newport, arr.	6 30	9 45	1 00	4 00	7 00	10 35
	AM	AM	PM	PM	PM	PM

♦Daily.

B Washington Express due Harlem River Station, N. Y., 2:15 A.M.; Philadelphia, 6 40 A. M.; Baltimore, 9:37 A. M.; Washington, 10:42 A. M.

‡Through train between Wickford Junction, Philadelphia, Baltimore and Washington without change.

For tickets and drawing room chairs apply on Steamer General, Commercial wharf, or at the Transfer Co's office, 30 Bellevue avenue.

G. U. COFFIN, Agent, Newport.

Muenchinger-King Cottage

NEWPORT, R. I.

Families or private parties, transient or permanent, accommodated at the above cottage, opposite Newport Reading Room.

BELLEVUE AVENUE.

KINZLER'S HOTEL,

10 BELLEVUE AVENUE.

Open All the Year.

FRESH CUT FLOWERS

Of all kinds from my greenhouses and gardens every morning.

Funeral Work a Specialty.

Wedding Decorations at Short Notice and at Low Prices.

H. J. HASS, 234 Thames Street

Two doors north of Mill St Telephone connection

AWNINGS.

Any material you desire. Awnings complete at lowest prices put up in best manner.

GEO. NASON, 28 Mill Street.

TRAVELERS' DIRECTORY.

Jamestown Annex Line.

On and after June 29, 1896,

Steamer Sylvan Shore

Will run as follows:

Leave Jamestown, Knowles wharf,	Leave Newport.
¶ * ‡ 6 30 A. M.	† 5 45 A. M.
8 10 "	‡ 7 00 "
§ ¶ ‡ 9 30 "	9 00 "
* 10 50 "	— ¶ ‡ 10 00 "
— ‡ 12 45 P. M.	* 11 35 "
2 30 "	¶ ‡ 1 15 P. M.
‡ 3 40 "	3 10 "
4 40 "	¶ * ‡ 4 10 "
6 30 "	§ 5 45 "
† 8 35 "	¶ * ‡ 7 30 "
10 00 "	1 9 30 "
SUNDAYS.	
10 15 A. M.	† 8 00 A. M.
*11 15 "	10 45 "
2 30 P. M.	*12 15 P. M.
* 4 30 "	3 00 "
† 8 35 "	5 00 "
	1 9 30 "

Connects at Commercial wharf, Newport, with electric cars.

* Connects at Commercial wharf, Newport, with Prov., Fall River & Newport S. B. co.'s Line.

‡ Connects at Commercial wharf, Newport with Wickford Line.

¶ Connects at Commercial wharf, Newport, with Narragansett Pier Navigation Co's Line.

— Connects at Commercial wharf, Newport, with G. W. Danielson to and from Block Island.

§ Connects at Commercial wharf, Newport, with Mount Hope to and from Block Island.

† Connects at Long wharf, Newport, with Fall River Line, omitting the 6:00 o'clock trip Monday mornings.

‡ Connects at Long wharf, Newport, with Fall River Line boat, and Steamboat trains from Boston, Prov., & Fall River.

No 10 o'clock trip from Jamestown Sunday evenings.

Subject to change without notice.

A. C. KNOWLES, General Manager.

NARRAGANSETT PIER.

Navigation Co.'s Line between

NEWPORT AND NARRAGANSETT PIER.

Commencing June 24, 1896,

[Steamer Herman S. Caswell

Leaves Newport, Commercial wharf, week days 7:15, 10:10 A. M.; 1:30, 5:00 P. M.

Leaves Narragansett Pier, week days, 8:45, 11:45 A. M.; 3:00, 6:10 P. M.

Regular fare, 50c. Round trip, 75c.

D. T. CARR, Agent.

For Block Island.

Steamer Geo. W. Danielson, Captain Conley, will leave Commercial wharf daily (Sundays excepted) at 1:30 P. M. Returning, leave Block Island at 7:15 A. M., weather permitting.

OCEAN STEAMSHIPS.

AMERICAN LINE.

NEW YORK—SOUTHAMPTON—(London—Paris.)

TWIN SCREW U. S. MAIL STEAMSHIPS.

Sailing at 10 A. M.

ST. PAUL.....August 19 | ST. PAUL.....Sept. 9
PARIS.....August 26 | PARIS.....Sept. 16
NEW YORK.....August 29 | NEW YORK.....Sept. 19
ST. LOUIS.....Sept. 2 | ST. LOUIS.....Sept. 23

RED STAR LINE.

NEW YORK TO ANTWERP,

Sailing every Wednesday.

Westernland, Aug. 19, Noon | Friesland, Sept. 9, Noon
Southwark...Aug. 26, Noon | Kensington Sept. 16, Noon
Noordland...Sept. 2, Noon | Westernland, Sep. 23, Noon

INTERNATIONAL NAVIGATION COMPANY.

Pier 14, North River. Office, 6 Bowling Green, N. Y.

BOSTON & PHILADELPHIA STEAMSHIP CO.

FROM

Fall River to Philadelphia Direct

Every Wednesday and Saturday

at 6 P. M., connecting at Philadelphia with all rail and water lines to the south and west. Close connection made with all points on the N. Y. N. H. & H. R. R. R.

Quick Despatch. Prompt Delivery.

☞ Mark goods WINSOR LINE.

For rates and other information apply to

J. H. JORDAN, Agent N. Y. N. H. & H. R. R. or to H. J. Jernegan, Agent, Derrick Wharf, Fall River.

E. B. SAMPSON, Gen'l Manager, Boston, Mass.

CONFECTIONERY.

We are Now Ready For the business of the summer season and are prepared to serve all of our customers with the best of confectionery and ice cream.

Our twenty-sixth year in business—a guarantee that all our goods are of the highest grade.

Cake of all kinds and warranted the best in the market.

ICE CREAM the same as you always get—the best. All flavors.

Fresh Chocolates made on the premises and covered with the best German and English chocolate—Stollwerck & Frye's.

Hotels, Boarding houses, picnics and parties receive special rates.

C. F. FRASCH,

170 Thames Street.

Hotel Thorndike, Jamestown.

All Jamestown orders will receive the same prompt attention as those in the city.

What all Judges of Candy Say:

—THAT—

FENTON'S

IS THE BEST.

See windows and prices.

CHOCOLATES AND BON BONS

A SPECIALTY.

144 Thames St. 128 Bellevue Ave

C. W. CORBETT & CO.

125 Thames Street,

CORNER LONG WHARF.

TRY OUR

MOUNTAIN JAVA,

In one and two-pound lead lined paper bags. The best in the mark

WATER.

Persons desirous of having water introduced into residences or places of business should make application at the office of the Newport Water Works, West Marlborough street. Office hours from 8 A.M. to 2 P. M.

PRINTING AT DAILY NEWS JOB OFFICE

BUY THE BEST.

The Eddy Refrigerator

is unsurpassed. It is built in the best manner, on the most scientific principles, and will last you a lifetime.

FOR SALE BY

W. K. Covell,

163 Thames Street.

J. D. JOHNSTON,

Architect and Builder,

Office 70 Pelham Street. Prepares Plans, Specifications, and gives Estimates on all kinds of Buildings. Does a general Jobbing business—including Painting, Decorating, Tile Setting, and Mason Work in all its branches.

Do not throw them away! If old and weather-stained all the better.

We mean Rattan Chairs, Tables, Settees or other odd bits. We can finish them up in a very soft, artistic shade of green just now becoming so fashionable. There is but one green stain suitable, and we have it.

J. D. JOHNSTON CO.,

60 Mill Street.

WE BELIEVE That a big, cheerful, blazing wood fire will keep a man at home with his family. For this and other moral reasons we sell

Kindling Wood and the best of Dry Oak and Maple.

—ALSO—

CHATTAROI COAL FOR OPEN GRATES.

ABRAM ALMY, 173 Thames St.

MELONS,

Raspberries, Blackberries, Peaches, Plums, Cherries and Pears,

—AT—

CARRY BROTHERS'.

Golf Scorers

—AT—

HERRMANN'S,

219 Thames Street.

Hardware Specialties,

FISHING TACKLE,

Powder, Shot, Shell, Dynamite, Boat Hardware, Cordage, Wire Rope, Paints, Oils, Varnish.

BIRDS AND ANIMALS MOUNTED AT SOUTHWICK'S.

Telephone.

STEINWAY.

CABLER — PEASE

We carry a large stock of the best pianos made. Our prices are low, terms easy. Inspection invited.

J. H. Barney, Jr., & Co.,

Rep. M. Steinert & Sons Co.,

151 THAMES STREET.

Piano tuning.

HARDMAN.

YOU CAN GET

MUMM'S EXTRA DRY Champagne

—AT—

F. P. Garrettson & Co's

16 & 20 Washington Square.

(Look for the Yellow Coal Teams.)

Put in the Winter's Coal

NOW,

And in order to be perfectly satisfied with coal and delivery see that the yellow coal teams of

PERRY BROS.

Bring the coal.

ANY WAY TO BEAT "OLD SOL."

Anything to lessen the heat is what everybody is looking for now.

Awnings and window shades are the helps we supply, and they are great helps, too. Awnings will change an unbearably hot room into one that is comparatively comfortable, and the change won't cost you much. Talk with us about it.

WM. C. COZZENS & CO.,

138 THAMES STREET.

SATURDAY'S POLO.

Myopia Second Team Defeats the Freebooters.

There was a good-sized gathering of spectators, both on the polo field and on Dead Head Hill, Saturday afternoon, to witness the first match for the Newport cups, between the second Myopias and the Freebooters. The latter was a picked team and was conceded six goals, and the Myopias, from the fact that they had played together so much, were put down as sure winners. Had it not been for luck, and considerable of it, the Freebooters would have won. The light blues did only individual work, and showed that great Myopia fault, a disposition to play football rather than polo, and to take great chances at foul riding. Luckily, however, this did not result in injury, but it looked bad to those who have been accustomed to see clean polo. Like the first Myopia team, the strength of the combination was in the work of the back, G. H. Norman, Jr., who seems to have patterned after that king of backs, R. L. Agassiz. Again and again the light blues would have been scored against had it not been for his very accurate work, and he was also good in advancing the ball when occasion required. Brilliant individual work was done by all the light blues, who were well mounted and kept their opponents hustling. For the Freebooters, who wore the dark blue of Rockaway, almost the entire work was done by Brooks and Roby. The latter had very fast ponies, and as a back was a complete success, often turning back the ball when the Myopias had a good chance to score. He was also good in coaching the other players to do team work in connection with Brooks, and the first goal in the second period was scored by McFadden because he did just what Roby told him to do. Of the forwards, Brooks was the only player. He made many poor shots, and at times seemed at a disadvantage because he did not rush in pell-mell, but again and again he fooled the entire Myopia team, and with a little better luck would have scored enough to defeat them. The sides and handicaps were as follows:

Myopia 2d—G. von L. Meyer, 3; H. H. Holmes, 4; J. P. Eustis, 4; G. H. Norman, Jr., 4; total, 15.

Freebooters—J. A. Hazard, 0; Reginald Brooks, 4; J. F. McFadden, 2; E. W. Roby, 3; total 9.

Referee—E. L. Winthrop, Jr. Timekeeper—P. S. Pillot.

The goals were made as follows:

FIRST PERIOD.

Goal	Side	Made by	Time M. Sec
1	Myopia	Eustis	4:00
2	Myopia	Norman	9:15
3	Freebooters	Brooks	2:00
4	Myopia	Holmes	45

Time expired.

SECOND PERIOD.

5	Freebooters	McFadden	30
6	Myopia	Meyer	1:00
7	Myopia	Eustis	4:00
8	Freebooters	Roby	1:30
9	Myopia	Eustis	12:00
10	Myopia	Meyer	1:30
11	Myopia	Meyer	1:30

Time expired.

THIRD PERIOD.

12	Myopia	Holmes	7:45
13	Myopia	Holmes	1:45
14	Freebooters	Brooks	2:00
15	Myopia	Eustis	2:10

Time expired.

Score—Myopias, 11 goals by play, less safety by Holmes—10¾. Freebooters, 6 goals by handicap, 4 goals by play, less safety by Roby—9¾ goals.

Tomorrow will be played the big match of the tournament, by the first teams of Rockaway and the Meadowbrooks. These two teams met at Narragansett Pier August 11, and Meadowbrook won, 7¾ to 6¼ goals. The teams was made up as follows:

Meadowbrook, color sky blue—W. C. Eustis, 3; T. Hitchcock, Jr., 8; C. C. Baldwin, 6; R. F. Nicoll, 8; total, 25.

Rockaway, dark blue—J. S. Smith, 6; J. E. Cowdin, 9; G. P. Eustis, 5; R. Francke, 4; total, 24.

OPENING DAY OF THE TENNIS TOURNAMENT.

The sixteenth annual tournament of the United States National Lawn Tennis Association will be opened at the Casino tomorrow morning, and will be continued through the week and until the championship is decided. The chief interest on the opening day will be the championship contest in doubles, between Wrenn and Chace, the present champions, and C. B. and S. R. Neel of Chicago, who won the western championship early in the season and secured the privilege of challenging the champions by defeating Hovey and Hobart, the eastern champions, at Narragansett Pier Saturday. The result of that contest was a surprise, as it was conceded that Hovey and Hobart would quite handily defeat the Neel brothers, and would make a determined stand against Wrenn and Chace to recover the championship lost last year. The contest tomorrow will be well worth seeing, as the Neels are playing better tennis than ever, and will make a plucky fight. Wrenn is in excellent condition, but Chace's form is problematical.

The preliminary round in the singles, which will be played tomorrow, will undoubtedly develop some good games. The match between A. W. Post and C. R. Budlong will probably be a good one, although Budlong ought to win easily. Deane Miller will make a dogged fight against W. A. Larned, but has little chance of winning. The match between G. W. Lee and W. A. Bethel will also be interesting. Lee is a good player of several years' standing and Bethel is a West Pointer who has done well in this year's tournament. M. D. Whitman and J. F. Talmadge, Jr., are quite evenly matched, and the play between them should be close and interesting. Leo E. Ware of Harvard, a former Interscholastic champion, finds opposed to him R. Fincke, one of the winners in the school contests, who will make a good stand against Ware. The unexpected is always to be expected in lawn tennis, and other good matches may be seen at the Casino in the opening day's matches.

WEEKLY HANDICAP GOLF MATCHES.

Forty players, including three women, took part in the weekly handicap play at golf at the Country Club's links Saturday, for the cup offered by Mr. Theodore A. Havemeyer, president of the club. The games were at eighteen holes, medal play. The winner was R. Tower, who made a fair record even, and won by his handicap of thirty strokes. The best score, without handicap, was 97, made by F. C. Havemeyer. The scores reported are as follows:

Names.	Gross.	Handicap.	Net.
R. Tower	109	30	79
A. S. Carpenter	99	18	81
F. C. Havemeyer	97	9	88
Robert I. Gammell	124	30	94
Augustus Hemenway	105	10	95
William Gammell	112	15	97
Fred P. Sands	112	15	97
H. B. Tyler	130	30	100
John Cadwalader, Jr.	124	24	100
Lloyd Warren	131	30	101
Miss Anna Sands	132	30	102
W. Starr Miller	138	30	108
Mrs. Nathaniel Thayer	144	30	114
Buchanan Winthrop	148	30	118
Francis B. Riggs	154	30	124
R. W. Goelet	155	30	125
John Cadwalader	153	24	129
Arthur Herbert	180	30	150

The other contestants who failed to hand in score cards were: Mr. and Mrs. W. Butler Duncan, Jr., Fred O. Beach, Winthrop Rutherford, L. Waterbury, Jasper Lynch, H. Maitland Kersey, Cecil Barret, Harry O. Havemeyer, 2d, William F. Burden, George Work, J. A. Stillman, J. R. Livermore, H. R. Winthrop, Nathaniel Thayer, Victor Sorchan, Pierrepont H. Duryea, George von L. Meyer, A. M. Coats, C. F. Havemeyer, I. Townsend Burden, Jr., Rev. Roderick Terry, D. D., Leslie Cotton and G. A. Nickerson.

THE NEWPORT BAND'S CONCERT.

The following is the program arranged by Bandmaster Apelles of the Newport Band for the concert on Touro Park tomorrow evening:

March, "El Capitan" .... Sousa
First time in Newport.
Overture, "Der Stimme von Partice" .... Auber
Concert Valse, "Obispah" .... Knight
On airs, Harvard Hasty Pudding.
Cornet Solo, Emersonian Polka .... Emerson
Mr. Harry Howard.
Descriptive, "Way Down South" .... Laurendie
"Hunt for Happiness" .... Brand
Grand Medley, "Ten Minutes with the Minstrels" .... Bowron
Solo for bombadon .... Oxx
Mr. William Oxx.
"The Blacksmith in the Woods" .... Micheles
Descriptive. Music suggested by a peaceful night. Dawn begins to appear. A rustle of wind through the trees and a shower. The clock strikes five. Morning prayer and the labor of the day begins.
March, "Arrah go on" .... DeWitt
America.

NAVAL RESERVES WISH TO GO INTO CAMP AGAIN.

Adjutant General Sackett is considering the request of the Providence and Newport Naval Reserves to be allowed to go into camp together for a few days in September. Potter's Cove is the spot selected, and the members would like to pitch their tents September 4 and remain in camp until after Labor day, September 7. It has not yet been decided whether to permit such a voluntary encampment or to deny the request.

SOMETHING TO THINK ABOUT.

Question—What is meant by "sixteen to one?"

Answer—That Congress shall declare sixteen ounces of silver to be equal in money value to one ounce of gold.

Question—Are sixteen ounces of silver worth as much as one ounce of gold?

Answer—No; it takes about thirty-one ounces of silver to equal in value one ounce of gold.

Question—Can Congress alter this relative value by legislative fiat?

Answer—It cannot; the relative worth of gold and silver is determined primarily by the relative production of these two metals.

Question—What is commercial ratio?

Answer—Commercial ratio is the ratio of actual value, the rate at which gold and silver can be exchanged.

Question—Why has the price of silver fallen off heavily since 1873?

Answer—Chiefly because of its increased production. In the United States alone this increased from 27,651,000 ounces in 1873 to 66,500,000 ounces in 1892.

Question—What is free silver coinage at 16 to 1?

Answer—The coinage by the mints, without limit or restriction, of all the silver offered for that purpose into dollars containing sixteen times as many grains of silver as there are grains of gold in a gold dollar.

Question—Would these be "honest dollars"?

Answer—They would not. Each dollar would contain only about 53 cents' worth of silver and would be stamped with a lie on its face.

Question—Why do silver dollars now in existence, which contain only 53 cents' worth of silver, pass on a parity with gold?

Answer—Because the United States, by pledging itself to keep all its currency at par, has made each silver dollar, like each paper dollar, ultimately exchangeable for a gold dollar.

Question—Why would this not be the case under free coinage?

Answer—Because the enormous increase in the number of silver dollars would speedily make their redemption in gold impossible.

Question—Is it true that the suspension of free silver coinage in 1873 has contracted the currency and made money scarce?

Answer—No; this statement is not true. In 1873 the amount of money in circulation per capita was $18.04. In 1894 the amount in circulation per capita was $23.72.

Question—What are the leading gold standard countries?

Answer—The United States, France, Germany, Great Britain, Italy, Austro-Hungary and Spain. Russia is just preparing to go on a gold basis.

Question—Is any great, fully civilized country on a permanent silver basis?

Answer—No; Mexico, Peru, China and Japan are the leading silver standard nations, and Japan, like Russia, is getting ready to adopt the gold standard—the universal monetary standard of civilization.

Question—Have wages generally depreciated under the gold standard?

Answer—No; in the United States the wages of workingmen were never so high in purchasing power as they were in 1892.

Question—What has cheapened the price of farm products?

Answer—The same thing that has cheapened manufactured products—improved facilities of production and transportation and a greatly enlarged output.—[New York Advertiser.

Highest of all in Leavening Power.—Latest U. S. Gov't Report.

Royal Baking Powder

ABSOLUTELY PURE

LOCAL BRIEFS.

—Mr. J. B. Murray of New York is at the Club Cottage.

—The Mt. Olivet Baptist Church Sunday school will have a picnic at Rocky Point Thursday.

—Mr. and Mrs. C. H. Springer of Brooklyn, N. Y., are visiting Mrs. Edwin Child, of Brinley street.

—Mrs. Milton B. Clapp of San Francisco is visiting Mrs. Ernest Goffe, at the corner of Broadway and Whitehall street.

—Mrs. M. A. Osborne of Charlotte, N. C., mother of Francis Osborne, attorney general of that state, is among Mrs. Hugh L. Willoughby's guests at "The Châlet."

—Rev. J. H. Allen of the First Methodist Episcopal Church will go to Willimantic, Conn., tomorrow in attendance upon the Bible conference, of which he is president, and will remain until Friday.

—In the probate court today Julia J. Murray was appointed guardian of Rose A. Murray, Mary Finn was appointed guardian of the estates of John F. Lawrence, Joseph H., Francis A., Annie and Mary Finn, and petitions for the approval of the guardian of Margaret M. and William Roach, and for the appointment of a guardian of the person and estate of Daniel Roach were continued to September 7.

—Among the late arrivals at the Ocean House are Burton C. Tefft and wife, Professor D. Wormser, F. J. Lord and wife, R. L. Coleman and wife and Thomas Palmer and wife of New York, R. H. Lester and R. L. Palmer of Atlanta, Hubert Vos of Brussels; Lyman B. Goff and wife of Pawtucket, G. W. Powell and wife of Philadelphia, John Heddings and wife of Jersey City and C. B. Shove and wife of Minneapolis.

Jelly Tumblers,

1-3 pint, tin top, 25c. a dozen.
1-2 pint, tin top, 30c. a dozen.

Fruit Jars,

Pints and quarts.

ERASTUS P. ALLAN,

131 & 133 Thames Street,

Franklin and Lorberry Red Ash,

ALSO A FINE LINE OF

WHITE ASH COALS.

Hickory, Oak, Maple, Southern and Eastern Pine Woods,

WELL SEASONED.

HEIRS OF GEO. BOWEN.

WM. H. BOONE, Agent.

Biggest Bargain Ever Offered in Canned Soups.

Leading packer of canned soups has decided to give up that department of business and has closed out his remaining stock (several thousand cans) to us at so low a price that we can sell them at

10c. a large can

NEW YORK BUTTER AND GROCERY HOUSE,

149 & 151 THAMES STREET.

JAMESTOWN & NEWPORT FERRY COMPANY.

It is the intention of the management to afford the public all the accommodation in their power, under any circumstances, all reports to the contrary notwithstanding. The passenger fare between Jamestown and Newport is now (5) five cents and will so continue until further notice.

Jamestown, August 17, 1896.

PRINTING AT DAILY NEWS JOB OFFICE

25 to 50 per cent. saved on Groceries, Wines, Provisions, etc.

ASPELL & CO.,

134 Bellevue Ave., Newport.

We bring the wholesaler and consumer together and save them from 25 to 50 per cent. on many articles. We sell at the same wholesale prices as we do grocers.

All goods delivered free of charge from New York. Special attention is called to their "Old 1864 Cabinet Whiskey," $3.50 per gallon. Highly recommended for medicinal use by the late Dr. Loomis.

Headquarters 314 & 316 Greenwich St., N. Y.

OPENING AND CLOSING OF MAILS.

Mail opens on Sundays 8 A. M.; closes 9 P. M.

Office hours 7 a. m. to 10 p. m. Sundays 8 to 10 a. m., 8 to 9 p. m. Money order and registry open 8 a. m. to 7 p. m.

Registered mail opens daily except Sundays at 10:30 A. M. and closes daily except Sundays at 3:30 P. M.

Carriers' deliveries 8 A. M., 2 and 4:30 P. M.

Mail Schedule.

June 15, 1896.

NEW YORK CITY AND FOREIGN—Close, 6:40, 9:30 a m, 12:50, 3:50, 7:10, 10:00 p m; open, 8:00 a m., 1:30, 4:30, 7:30 p m.

NEW YORK STATE—Close, 6:40, 9:30 a m, 12:50, 2:50, 3:50, 7:10, 10:00 p m; open, 8:00, 11:15, a m, 1:30, 4:30, 6:15 and 7:30 p m.

WESTERN STATES—Close, 6:40, 9:30 a m, 2:50, 3:50, 7:10 and 10:00 p m; open, 8:00, 11:15 a m, 1:30, 4:30, 6:15, 7:30 p m.

SOUTHERN STATES—Close, 6:40, 9:30 a m, 12:50, 3:50, 10:00 p m; open, 8:00 a m, 1:30, 4:30, 7:30 p m.

BOSTON, MASSACHUSETTS, MAINE, NEW HAMPSHIRE, VERMONT—Close, 7:50, 10:10 a m, 12:50, 2:50, 4:10, 7:10, 10:00 p m; open, 8:00, 9:45, 11:15 a m, 1:30, 3:45, 6:15, 7:30 p m.

PROVIDENCE, R. I.—Close, 6:40, 9:30 a m, 12:50, 2:50, 4:10, 7:10, 10:00 p m; open, 8:00, 9:45, 11:15 a m, 1:30, 3:45, 4:30, 7:30 p m.

RHODE ISLAND—Close, 6:40, 9:30 a m, 12:50, 2:30, 4:50, 10:00 p m; open, 8:00, 9:15, 11:15 a m, 1:30, 3:45, 4:30, 7:30 p m.

CONNECTICUT—Close, 9:30 a m, 12:50, 7:10, 10:00 p m; open, 8:00, 9:15 a m., 1:30, 4:30, 7:30 p m.

FALL RIVER AND NEW BEDFORD—Close, 7:50, 10:10 a m, 2:50, 4:10, 10:00 p m; open, 8:00, 9:45 a m, 3:45, 6:15 p m.

PORTSMOUTH—Close, 10:10 a m, 4:10, 10:00 p m; open, 8:00, 9:45 a m, 6:15 p m.

SOUTH PORTSMOUTH—Close, 9:30 a m, 3 p m; open, 9:15 a m, 1:30, 7:00 p m.

TIVERTON—Close, 9:30 a m, 4:10, 10:00 p m; open, 8:00, 9:45 a m, 6:15 p m.

BRISTOL FERRY—Close, 10:10 a m, 4:10, 10:00 p m; open, 8:00, 9:45 a m, 6:15 p m.

JAMESTOWN, R. I.—Close, 10:00 a m, 6:00 p. m.; open, 11:30 a m, 6:30 p m.

BLOCK ISLAND—Close, 1:00 p m; open, 10:30 a m.

D. E. YOUNG, Postmaster.

AUCTION SALES.

AUCTION SALE OF VALUABLE REAL ESTATE.

On Tuesday, September 1, 1896, at 12 o'clock noon, the following described lot of land with the buildings and improvements thereon will be sold **without reserve** at public auction.

A lot of land with a dwelling house and stable thereon situate on the easterly side of Coggeshall Avenue in the city of Newport between Ruggles Avenue and Bancroft Avenue, containing about twenty-five thousand two hundred and sixteen (25216) square feet of land and bounded Northerly on land of Frederick W. Vanderbilt, Easterly partly on land of said Vanderbilt and partly on land now or late of Mary M. Baldwin, Southerly on land of Nancy Hazard and Westerly on said Coggeshall Avenue. Said property was owned by Benjamin M. Anthony at the time of his death.

On Wednesday, September 2, 1896, at 12 o'clock noon, the following described lot of land with the buildings and improvements thereon will be sold **without reserve** at public auction.

A lot of land with a dwelling house and other buildings thereon situate in said city of Newport and bounded Easterly on Spring street, Southerly on Young street, Westerly on land now or late of Benjamin Hazard, deceased, and Northerly on land late of Michael Butler, deceased. Said property was owned by Benjamin M. Anthony at the time of his death.

On Thursday, September 3, 1896, at 12 o'clock noon, the following described lot of land with the buildings and improvements thereon will be sold **without reserve** at public auction.

A lot of land with a dwelling house and other improvements thereon situate in said city of Newport and bounded Easterly on Houston Avenue, Southerly on Connection street, Westerly on land now or late of George DeBlois and Northerly on land now or late of Peter Warren. Said property was owned by Benjamin M. Anthony at the time of his death.

Conditions at each sale.

EUGENE C. O'NEILL, Auctioneer.

PROPOSALS.

U. S. ENGINEER OFFICE, NEWPORT, R. I., August 4, 1896. Sealed proposals for Breakwater construction at Nantucket, Mass.; and Dredging at New Bedford, Mass., and Newport and Wickford, R. I., will be received here until 11 A. M. (Standard time) September 4, 1896, and then publicly opened. Information furnished on application. D. W. LOCKWOOD, Major, Engineers.

Proposals for Furnishing Coal to the Newport Hospital.

THE TRUSTEES of the Newport Hospital invite proposals for furnishing to the hospital during the year ending July 1, 1897, not less than 350 nor more than 400 tons of white ash coal.

The quality must be equal to the best from the Wyoming region, Penn., and be free from slate and thoroughly screened.

About 50 tons of stove size will be required, the balance either egg or furnace.

100 tons would be taken at once, the remainder as required during the year.

Proposals will state the price per ton of 2,000 pounds delivered in bins, be marked "Proposals for furnishing Coal" and be in the hands of the undersigned on or before Wednesday, August 26, at 5 P. M.

The right to reject any or all bids is hereby expressly reserved.

J. TRUMAN BURDICK, Treasurer.

TO NEWPORTERS AWAY FROM HOME.

THE NEWPORT JOURNAL, ESTABLISHED IN 1867, IS MADE UP EACH WEEK FROM THE BEST MATTER OF THE DAILY NEWS, AND CONTAINS ALL ONE WILL WANT TO KNOW ABOUT NEWPORT AFFAIRS WHEN AWAY. THE PAPER WILL BE SENT, FOR SO LONG OR SO SHORT A TIME AS ONE MAY WISH IT AT THE RATE OF $2 A YEAR, INCLUDING DOMESTIC POSTAGE, AND THE ADDRESS WILL BE CHANGED AS OFTEN AS DESIRED.

SAMPLE COPIES FREE.

T. T. PITMAN, PUBLISHER.

GRANDE MAISON de BLANC

391 5th Ave., New York. 214 Bellevue Ave., Newport.

Only Successors

By contract of July 11, 1894, of the original Paris house, founded by Mr. Charles Meunier in 1864.

All our linens are as in the past woven by hand and bleached on the grass

At the Chateau de Villetaneuse, near Paris, which has been for 30 years the manufactory of the old house.

ORDERS DELIVERED IN AMERICA or EUROPE

NEW BOOKS.

North American Review.

Containing a Newport Symposium, by Mrs. Burton Harrison.

An Outcast of the Islands, by Joseph Conrad.
Pastels in Prose, translated by Stuart Merrill.
King Noanette, by F. J. Stimson.
The Puppet Booth, by Henry B. Fuller.
A Thane of Wessex, by Chas. W. Whistler.
Black Diamonds, by Maurus Jokai.

CHAS. E. HAMMETT, JR.,

201 THAMES STREET.

BLACK DIAMONDS by Maurus Jokai.

YEKL, by A. Cahan.

THE FINDING OF LOT'S WIFE, by Alfred Clarke.

WAGES, FIXED INCOMES AND THE FREE COINAGE OF SILVER, by Isaac Roberts.

AN OUTCAST OF THE ISLANDS, by Joseph Conrad.

GEORGE H. CARR,

172 THAMES STREET.

How Shall We Vote?

Read the Illustrated American. Special Campaign Subscription, 12 weeks for 75c.

—AT—

CLARKE'S,

Free Library Building and 40 Washington Square.

PINARD.

PINARD COTTAGES,

NARRAGANSETT AVENUE,

ANNANDALE ROAD AND WARD AVENUE.

JOHN A. PINARD, Owner and Proprietor.

Office: Ward Avenue.

Cazeau Pinard, Manager.

Newport Illuminating Company.

Electric Light, Electric Power, Electric Supplies, Incandescent Lamps, Arc Lamps, Electric Motors, Electric Fans.

FIXTURES AND SHADES.

Residences, stores and offices wired for and lighted by incandescent electric light at lowest rates.

NEWPORT ILLUMINATING CO

449 to 455 THAMES STREET.

R. BARONE,

13 Market Square,

Has now on hand a fine line of sticks and covers, and is prepared to re-cover and repair parasols, umbrellas and baby carriage canopies. A line of new Dresden-handled sticks just received. Large assortment of second-hand furniture. Keys fitted.

Mme. E. Drew

Of 377 Boylston Street, Boston,

Has opened at

6 Catherine St., corner Bellevue Avenue,

—FOR—

DRESSMAKING AND LADIES' TAILORING.

She invites inspection of French and English Novelties, and will do first-class work at reasonable prices.

REDUCTION!

Our $3.50 Lawn Wrappers reduced for this sale,

$1.98.

This is a beautiful Persian lawn, trimmed with lace and very wide skirt.

Also our entire lines of

Shirt Waists

Reduced far below cost.

—AT—

LAPPIN'S

Wrapper Store, 145 Thames St.